LINSEED

上海市五原路165弄4号
No.4, 165 Wuyuan Road, Shanghai

# 付亮：感知测验
# FU Liang: *Perception Test*

2026年11月7日 - 2027年1月9日
November 7, 2026 - January 9, 2027

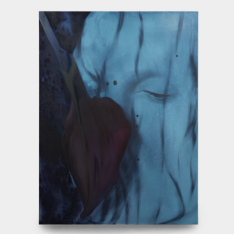

付亮 FU Liang
匆匆一瞥 *Glimpse*, 2026
布面油画与矿石颜料 Oil and pigment on canvas
200 × 150 cm



付亮 FU Liang
蓝色间隙 *The Blue Interval*, 2026
布面油画与矿石颜料 Oil and pigment on canvas
120 × 150 cm



付亮 FU Liang
月与飞蛾 *Moon and Moth*, 2026
布面油画与矿石颜料 Oil and pigment on canvas
110 × 150 cm

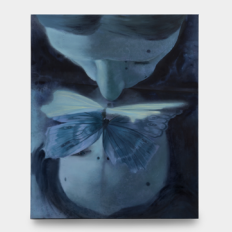

付亮 FU Liang
蛾 *Moth*, 2026
布面油画与矿石颜料 Oil and pigment on canvas
100 × 80 cm

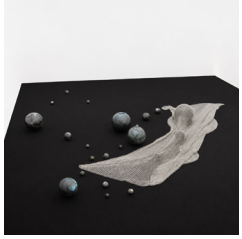

付亮 FU Liang
在场, 缺席 *Presence, Absence*, 2026
拉长石 (24块) 、金属编织物 Labradorite (24 pieces), metal woven fabric
200 × 150 cm



付亮 FU Liang
记忆的反射 *Memories of Reflection*, 2026
布面油画与矿石颜料、大理石框 Oil and pigment on canvas, marble frame
60 × 50 cm



付亮 FU Liang
形变的连结2 *Deformed connection 2*, 2026
布面油画与矿石颜料、大理石框 Oil and pigment on canvas, marble frame
40 × 50 cm



付亮 FU Liang
冰封的思绪 *Frozen Thoughts*, 2026
布面油画与矿石颜料、大理石框 Oil and pigment on canvas, marble frame
40 × 50 cm



付亮 FU Liang
遗弃 *Abandoned*, 2026
蜂蜡、矿石颜料 Beeswax, mineral pigment
60 × 190 cm



付亮 FU Liang
蜂蜡的记忆 *Memories of Bee Wax*, 2026
视频 Video
00:05:11
版数 1/3 Edition of 1/3



付亮 FU Liang
蝴蝶标本1 *Butterfly Samples 1*, 2026
烟熏玻璃上刻绘 Engraved on smoked glass
38 × 26 cm

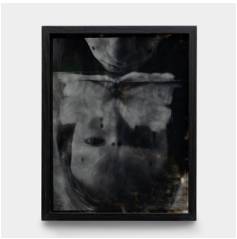

付亮 FU Liang
蝴蝶标本2 *Butterfly Samples 2*, 2026
烟熏玻璃上刻绘 Engraved on smoked glass
38 × 26 cm



付亮 FU Liang
蝴蝶标本3 *Butterfly Samples 3*, 2026
烟熏玻璃上刻绘 Engraved on smoked glass
38 × 26 cm



付亮 FU Liang
蝴蝶标本4 *Butterfly Samples 4*, 2026
烟熏玻璃上刻绘 Engraved on smoked glass
38 × 26 cm



付亮 FU Liang
蝴蝶标本5 *Butterfly Samples 5*, 2026
烟熏玻璃上刻绘 Engraved on smoked glass
38 × 26 cm



付亮 FU Liang
记忆的流转 *Translation of Memories*, 2026
拉长石上绘画、丙烯颜料 Drawing on labradorite, acrylic
18 × 18 cm

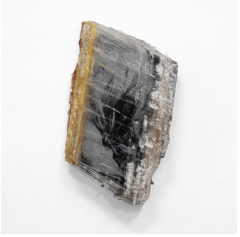

付亮 FU Liang
记忆的仪式 *Ritual of Memories*, 2026
水晶上绘画、丙烯颜料 Drawing on christal, acrylic
20 × 13 cm

更多咨讯, 敬请垂注
For more information and inquiries, Please contact

contact@linseedprojects.space