Achraf Touloub
Pleiades
10 September – 14 November 2026

Installation Views:
Achraf Touloub, Pleiades, Galeria Plan B, Berlin, 2026
Courtesy the artist and Plan B Cluj, Berlin
Photo: Trevor Good

---

1. **Achraf Touloub**
Pléiades
2026
oil on canvas
140 x 190 cm
framed 142 x 193 x 6 cm

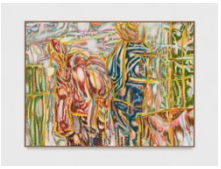

AT/P 186

Photo: Trevor Good
Courtesy the artist and Plan B Cluj, Berlin

---

2. **Achraf Touloub**
La source (Aïn Diab)
2026
oil on canvas
89 x 116 cm
framed 92.5 x 119.2 x 4 cm



AT/P 187

Photo: Vincent Chenet
Courtesy the artist and Plan B Cluj, Berlin

---

3. **Achraf Touloub**
The Galleon
2026
oil on canvas
155 x 320 cm

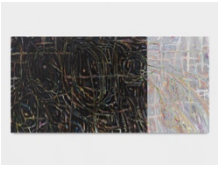

AT/P 192

Photo: Trevor Good
Courtesy the artist and Plan B Cluj, Berlin

4. **Achraf Touloub**
La chambre des oiseaux
2026
oil on canvas
116 x 81 cm
framed 119 x 84.5 x 4 cm

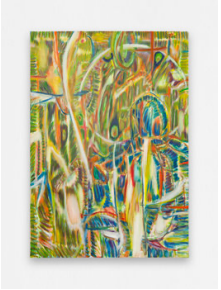

AT/P 188

Photo: Vincent Chenet
Courtesy the artist and Plan B Cluj, Berlin

---

5. **Achraf Touloub**
Composition for Latent Entities (jumuha)
2026
oil on canvas
155 x 220 cm



AT/P 193

Photo: Trevor Good
Courtesy the artist and Plan B Cluj, Berlin

---

6. **Achraf Touloub**
Invocation
2026
acrylic on paper
69 x 107 cm
framed 72 x 110 x 4 cm



AT/D 173

Photo: Trevor Good
Courtesy the artist and Plan B Cluj, Berlin

---

7. **Achraf Touloub**
Rûh
2026
acrylic on paper
52.5 x 72.5 cm
framed 55.5 x 72.5 x 3.4 cm



AT/D 174

Photo: Trevor Good
Courtesy the artist and Plan B Cluj, Berlin

8. **Achraf Touloub**
The Gathering
2026
graphite and watercolour on paper
21 x 30 cm
framed 28.6 x 38 x 2.8 cm



AT/D 172

Photo: Trevor Good
Courtesy the artist and Plan B Cluj, Berlin

---

9. **Achraf Touloub**
Untitled
2026
pencil and watercolour on paper
20.6 x 29.4 cm
framed 28.6 x 38 x 2.8 cm



AT/D 176

Photo: Trevor Good
Courtesy the artist and Plan B Cluj, Berlin

---

10. **Achraf Touloub**
Untitled
2024
ink and pencil on paper
29.3 x 21 cm
framed 39.5 x 31 x 2.8 cm



AT/D 189

Photo: Trevor Good
Courtesy the artist and Plan B Cluj, Berlin

---

11. **Achraf Touloub**
Study for Latent Entities (Simurgh)
2026
pencil on paper
21 x 29.5 cm
framed 37 x 45.8 x 2.8 cm



AT/D 186

Photo: Trevor Good
Courtesy the artist and Plan B Cluj, Berlin