Kiang Malingue
馬凌畫廊
kiangmalingue.com

10 Sik On Street, Wanchai, Hong Kong
50 Eldridge St., New York, NY 10002

LOTTO

(Artist) Henry Curchod

Entry

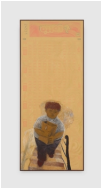

Henry Curchod
You trust your father, but look what he did to your mother, 2026
Oil stick, gouache, and inkjet print on canvas, in artist's frame
79½ x 33½ in

Gallery (Clockwise from front)



Henry Curchod
The Singularity, 2026
Oil stick, gouache,and charcoal on linen, in artist's frame
44⅛ x 55 ⅞ in



Henry Curchod
Dream baby dream, 2026
Oil stick, oil, spray paint, gouache, and charcoal on linen, in artist's frame
79½ x 67¾ in



Henry Curchod
Jackpot at the Bikini Atoll (Scratchy), 2026
Automotive paint, oil, oil stick, and gouache on linen, in artist's frame
79½ x 91⅜ in



Henry Curchod
Sunday morning lotto, 2026
Oil stick, spray paint, gouache, and charcoal on linen, in artist's frame
79½ x 67¾ in



Henry Curchod
Road is better than the inn, 2026
Oil stick, spray paint, gouache, and charcoal on linen, in artist's frame
79½ x 67¾ in



Henry Curchod
Antiparos port authority, 2026
Oil stick, automotive paint, and inkjet print on canvas, in artist's frame
79½ x 67¾ in

K

M



Henry Curchod
Set for life, 2025–2026
Oil stick, spray paint, gouache, and charcoal on linen, in artist's frame
79½ x 67¾ in



Henry Curchod
Masking your sincerity, 2026
Oil stick, spray paint, gouache, and charcoal on linen, in artist's frame
79½ x 91⅜ in



Henry Curchod
Bubblegum in the mop water, 2026
Oil stick, automotive paint, spray paint, and oil on stainless steel mounted to wood frame, and stainless steel mooring cleats
88⅝ x 49¼ in



Henry Curchod
Relationship with gambler, 2026
Oil stick, spray paint, and inkjet print on canvas, in artist's frame
79½ x 32¼ in



Henry Curchod
Syndicate, 2026
Oil stick, spray paint, gouache, and charcoal on linen, in artist's frame
79½ x 67¾ in



Henry Curchod
Oh please x don't you rock x my boat, 2026
Oil stick, spray paint, gouache, and charcoal on linen, in artist's frame
79½ in x 91⅜ in



Henry Curchod
Shall we celebrate?, 2026
Oil stick and inkjet print on canvas, in artist's frame
79½ x 33½ in

Floor



Henry Curchod
Ask for JJ, 2026
Archival fabric dye on Iranian wool rug
98⅜ x 137¾ in



Henry Curchod
Jungle is massive, 2026
Archival fabric dye on Iranian wool rug
137¾ x 98⅜ in