PARALLEL OAXACA

Conductors
Vibeke Mascini, Rose Marcus,
Tania Pérez Córdova
23 oct- 10 dec, 2026

Tania Pérez Córdova
17,000 Horas I & II, 2025
Used industrial air filters,
acrylic box
108 x 58 x 8 cm each



Vibeke Mascini
Amber Highway, iv, 2026
Resin, taxidermied moth and butterfly, jumper cables, copper, deep-cycle battery, LED lamp, custom metal fixture
135 x 45 x 30 cm



Rose Marcus
Flying close to the Sun, 2026
inket on canvas
152.4 × 101.6 × 2.5 cm / 60 x 40 x 1 in



www.paralleloaxaca.com
paralleloaxaca@gmail.com
Alumnos 14-B, San Miguel Chapultepec Ciudad de México 11850

PARALLEL OAXACA JS,

Tania Pérez Córdova
23 oct- 10 dec, 2026

Rose Marcus
Tulip, 2026
inket on luster paper, resin, mdf
61 × 40.6 × 2.5 cm / 24 x 16 ix 1 in



Rose Marcus
One Third, 2026
inket on luster paper, resin, mdf
25.4 x 25.4 x 2.5 cm /10 x10 x1 in

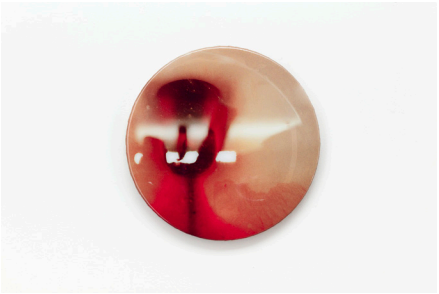

www.paralleloaxaca.com
paralleloaxaca@gmail.com
Alumnos 14-B, San Miguel Chapultepec Ciudad de México 11850