

OMARA (Mara Oláh)
Works List

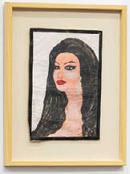


Five years after my mother died,
I became a painter, in '88.


SOPH. LOREN



OMARA (Mara Oláh)
Sophi Loren
1988
Mixed media on paper
21 x 29 cm
Not for sale



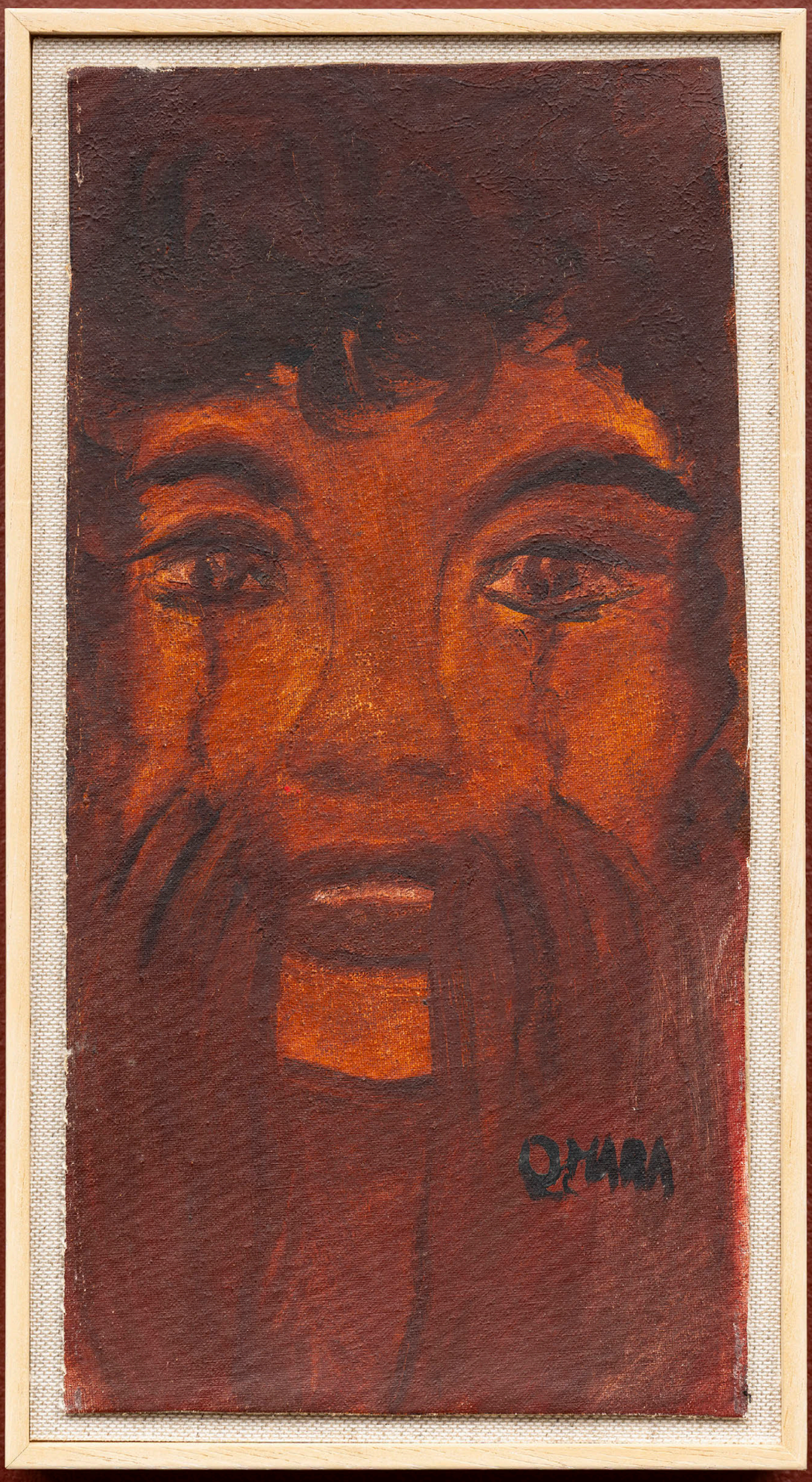

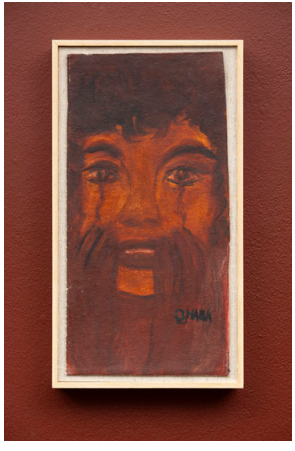

OMARA (Mara Oláh)
Mercy
1995-1997
Oil on canvas
30 x 17 cm




GONDOLJ AMIT AKARSZ

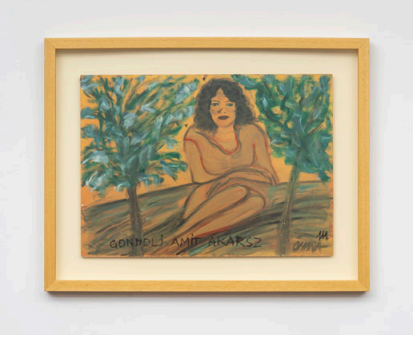

OMARA (Mara Oláh)
Think Whatever You Want To
(GONDOLJ AMIT AKARSZ)
2010 - 2014
Oil on fibreboard
32 x 45 cm




AZ ÉN GYÉMÁNTOM 96 OMARA KISMARA



OMARA (Mara Oláh)
My Diamond (Az én gyémántom)
1996
Oil on fibreboard
44.2 x 38.6 cm





OMARA (Mara Oláh)
Untitled (Miniatures series)
2008 - 2010
Oil on fibreboard
6 x 15 cm

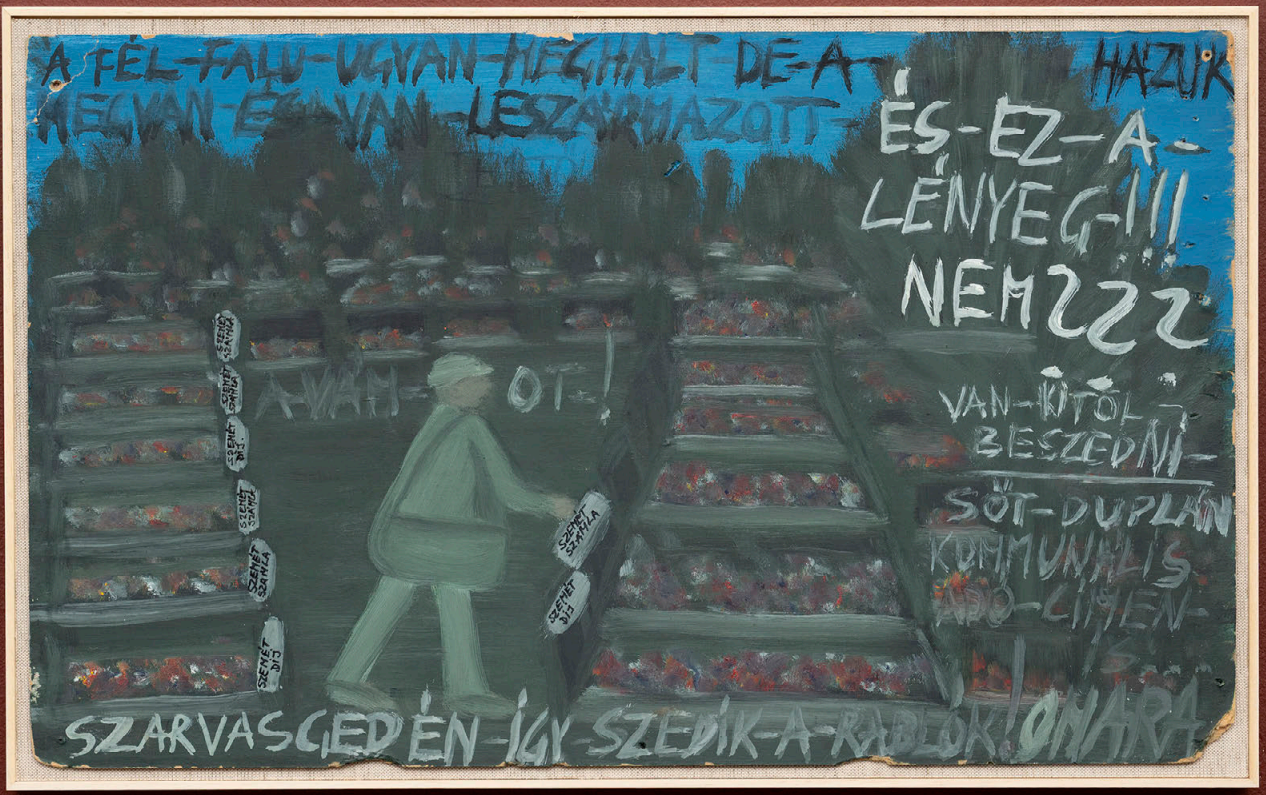
A FÉL-FALU-UGYAN-MEGHALT-DE-A-
MEGVAN-ÉS-VAN-LESZÁRMAZOTT-
HÁZUK
ÉS-EZ-A-
LÉNYEG-!!!
NEMZZZ
A-VAM-OT-!
VAN-KITŐL-
BESZEDNI-
SÖT-DUPLÁN
KOMMUNÁLIS
ADÓ-CIMEN-
IS...
SZARVASGEDÉN-ÍGY-SZEDIK-A-RABLÓK!
ONARA

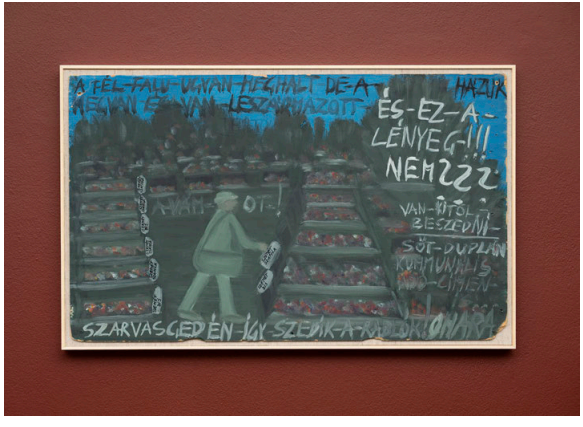

OMARA (Mara Oláh)
This is how thieves collect tax in Szarvasgede!
(A VÁMOT SZARVASGEDÉN ÍGY SZEDIK A RABLÓK!)
2016
Oil on fibreboard
37 x 61 cm

OMARA
OMARA



OMARA (Mara Oláh)
Untitled
1997 - 2003
Oil on fibreboard
44 x 50 cm




PEDIG A VILÁG LEGJOBB NAGYMAMÁJA LETTEM
LEGBOLDOGABB VOLNA!!!
EZT NEKEM ISTEN NEM ADTA MEG
2004.
MAMA



OMARA (Mara Oláh)

I would've made the best and happiest grandmother in the world... but God didn't give this to me!!!

(PEDIG A VILÁG LEGJOBB LEGBOLDOGABB NAGYMAMÁJA LETTEM VOLNA!!!...EZT NEKEM ISTEN NEM ADTA MEG)

2001

Oil on fibreboard

20 x 40 cm


LAKON



OMARA (Mara Oláh)
I live here
(ITT LAKOM)
2010
Oil on fibreboard
8.5 x 11 cm





OMARA (Mara Oláh)
My beauty (GYÖNYÖRŰSÉGEM)
2008 – 2010
Oil on fibreboard
8 x 12 cm


OMARA

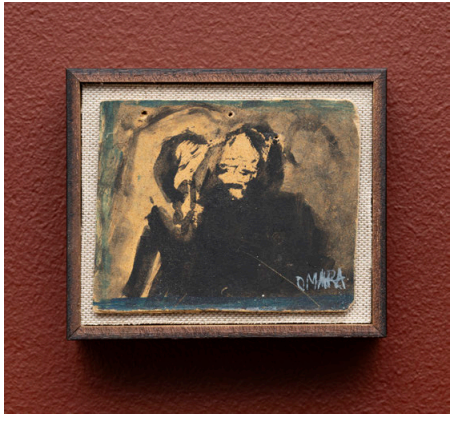

OMARA (Mara Oláh)
Untitled (Miniatures series)
2008 - 2010
Oil on fibreboard
7.5 x 9 cm





OMARA (Mara Oláh)
Untitled (Miniatures series)
2008 - 2010
Oil on fibreboard
5.5 x 10 cm


OMARA LUXUS PUTRI



OMARA (Mara Oláh)
Omara's luxury shack
(OMARA LUXUSPUTRIJA)
2008 - 2010
Oil on fibreboard
7 x 10 cm


OMARA



OMARA (Mara Oláh)
Untitled (Miniatures series)
2008 - 2010
Oil on fibreboard
10 x 19.4 cm





OMARA (Mara Oláh)
Untitled (Miniatures series)
2008 - 2010
Oil on fibreboard
8.5 x 17 cm


OMARA SZARVASGEDERE
ÉRKEZETT. 2006. MÁJ.



OMARA (Mara Oláh)
Omara Has Arrived in Szarvasgede
2006 – 2012
Photograph, pen and ink on paper, collage
21 x 29.7 cm





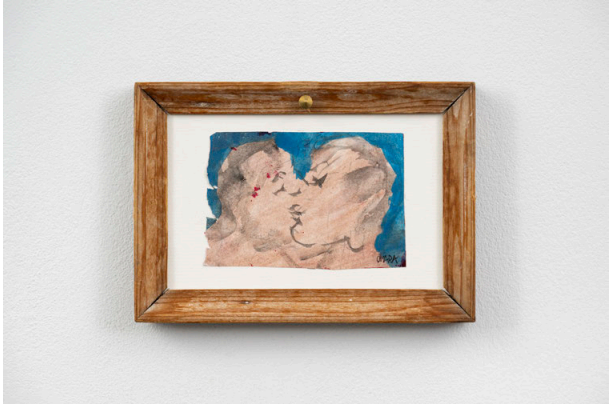

OMARA (Mara Oláh)
Kiss
2010 – 2012
Oil on board
10 x 13 cm




documenta
FIFTEEN
On the
Same Page