

## Embodying Anew

Simone Leigh, Magdalene Odundo and Thaddeus Mosley

6 May - 19 June 2021



**Magdalene Odundo**  
Untitled, 1984  
Burnished and carbonised  
terracotta  
31.5 x 20 cm

Image courtesy Private  
Collection, London

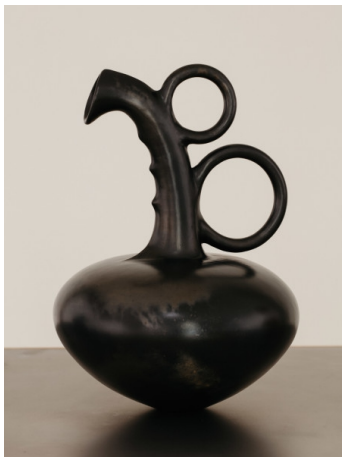

**Magdalene Odundo**  
*Asymmetrical Reduced Black  
Piece*, 1992  
Hand-built, terra sigillata, polished  
and carbonized terracotta clay  
39 x 29.5 cm

Crafts Council Collection:  
P423. Image courtesy of the  
Crafts Council.



**Magdalene Odundo**  
Untitled, 2009  
Hand-built, terra sigillata, polished  
and oxidized terracotta clay  
49 x 25 cm (19 1/4 x 9 27/32 in)

Ceramics Collection,  
Aberystwyth University:  
C1662. Image courtesy of  
Ceramics Collection,  
Aberystwyth University.

For further press information please contact:

Chloe Austin, Exhibitions and Research Manager, [chloe@maximillianwilliam.com](mailto:chloe@maximillianwilliam.com)



**Simone Leigh**  
*Stretch (GREEN)*, 2020  
Stoneware and teadust glaze

Image courtesy Private  
Collection, London

63.5 x 24.8 x 25.4 cm (25 x 9 3/4 x  
10 in)



**Thaddeus Mosley**  
*Repetitive Reference*, 2015  
Walnut  
223.5 x 132.1 x 66 cm (88 x 52 x 26  
in)

Image courtesy of the artist  
and Karma, New York.

## Credits

Exhibition Design: OK-RM  
Exhibition Furniture: Theodore Vass  
Photography: Lewis Roland  
With thanks to Lauren DeLand for her invaluable curatorial input

These images have been provided for 'Press Use'. Press use is considered to be moderate use of images to report a current event or to illustrate a review or criticism of the work, as defined by the Copyright, Designs and Patents Act 1988 Chapter 48 Section 30 Subsections (1) - (3). Reproductions which comply with the above do not need to be licensed.

Reproductions for all non-press uses or for press uses where the above criteria do not apply (e.g. covers and feature articles, advertorials) must be licensed before publication. Further information can be obtained at [www.dacs.org.uk](http://www.dacs.org.uk) or by contacting DACS licensing on +44 207 336 8811.

Due to UK copyright law only applying to UK publications, any articles or press uses which are published outside of the UK and include reproductions of these images will need to have sought authorisation with the relevant copyright society of that country.

Please also ensure that all works that are provided are shown in full, with no overprinting or manipulation

**For further press information please contact:**  
Chloe Austin, Exhibitions and Research Manager, [chloe@maximillianwilliam.com](mailto:chloe@maximillianwilliam.com)