



**Mirosław Bałka**

*The Bench*, 2008

Gouache on paper

21 x 14.7 cm

8 4/16 x 5 12/16 in

21 x 14,7 cm, framed 38 x 30 cm

(MB00111)



**Loudgi Beltrame**

*Fragata Magnífica, Magnífica Fragata, Azul*, 2022

2 super8 films HD digital transfer, 5min. 05sec. Each color and Black and white, mute.

(LOB00001)



**Tania Pérez Córdova**

*A fence into a fence (fragment 2)*, 2018

Aluminum, feathers, and clay

76 x 97 x 4 cm

29 7/8 x 38 1/4 x 1 5/8 in

(TPC00002)



**June Crespo**

*Pulso*, 2021

Bronze, stainless steel, steel

Dimensions variable

(JCR00019)



**Alejandro Villa Durán**

*¡Hierva el camino, raíces! ¡Campo de danza, semilla!*, 2022

Mud, cotton cloth, stones, huaraches

(AVD00001)



**Ximena Garrido-Lecca**

*Aleaciones con memoria de forma: entrelazado vertical*, 2022

Recycled copper

Dimensions variable

(XGL00004)



**Fernanda Gomes**

Untitled, 2008 - 2022

Linen, wood, wall paint, acrylic titanium white

90 x 45 x 3 cm

35 3/8 x 17 3/4 x 1 1/8 in

(FGO0001)



**Runo Lagomarsino**

*Violent Corners*, 2014

Composition gold leaf applied to the wall

Variable dimensions, all 4 corners of the room, from floor to ceiling covered with golden sheets, each sheet 14 x 14 cm

Edition of 3 plus 1 artist's proof (#3/3)

(RUL00021)



**David Lamelas**

*Even and Odd Days*, 1968

Instruction piece, typewritten text on paper (2 pages)

edition of 1 + 1 AP

(DL00002)



**Eva Löfdahl**

Untitled, 2021

C-print oak frame

32 x 25 cm

12 9/16 x 9 13/16 ins

Triptych - 32 x 25 cm each

Edition of 5 plus 1 AP (#1/5)

(EL00006)



**Helen Mirra** 1970

*Septembro*, 2019

Linen

88 x 56 x 1 cm

34 10/16 x 22 1/16 x 0 6/16 in

(HM00074)



**Francesco Pedraglio**

*Ideal Space For 3 Acts Drama or Comedy* (+39 0318360012),

2022

Bronze cast, aluminium cast, graffiti, story

(FPE0001)



**Julia Rometti**

*Organza, plástico, aluminio, leds y corriente de aire*, 2022

Organza, plastic, aluminum, leds and air currents

300 x 400 cm

118 1/8 x 157 1/2 in

(JUR00001)



**Michael Schmidt** 1945-2014

*Untitled (from NATUR)*, 1987/2014

Gelatin silver bromide print toned gold framed by the artist

23.9 x 17.9 cm

9 6/16 x 7 1/16 in

2/4 + 2 AP

(MS00429)



**Michael Schmidt** 1945-2014

*Untitled (from NATUR)*, 1989/2014

Gelatin silver bromide print toned gold framed by the artist

23.9 x 17.9 cm

9 6/16 x 7 1/16 in

2/4 + 2 AP

(MS00087)



**Michael Schmidt** 1945-2014

*Untitled (from NATUR)*, 1989/2014

Gelatin silver bromide print toned gold framed by the artist

23.9 x 17.9 cm

9 6/16 x 7 1/16 in

2/4 + 2 AP

(MS00485)

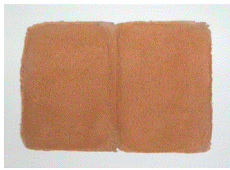

**Michelle Stuart**

*Ledger Series: Town Creek Mound*, 1980

Earth from site, Town Creek Indian Mound, North Carolina on muslin-mounted paper

25.4 x 36.8 cm

10 x 14 1/2 in

(MST00002)



**Armando Andrade Tudela**

*Canal #1*, 2021

Textil, hipoclorito de sodio

230 x 165 cm

90 1/2 x 65 in

(AAT00001)



**Armando Andrade Tudela**

*Canal#2*, 2021

Textil, hipoclorito de sodio

230 x 165 cm

90 1/2 x 65 in

(AAT00002)

Mirosław Bałka  
*The Bench*, 2008



Gouache on paper  
21 x 14.7 cm  
8 4/16 x 5 12/16 in  
21 x 14,7 cm, framed 38 x 30 cm  
(MB00111)

**Exhibitions**

**DRAWN - Summer exhibition**, Galerie Nordenhake, Berlin, 27  
**Art Basel 2017**, 124

Loudgi Beltrame

*Fragata Magnífica, Magnífica Fragata, Azul, 2022*



2 super8 films HD digital transfer, 5min. 05sec. Each color and Black and white, mute.

(LOB00001)

Tania Pérez Córdova

*A fence into a fence (fragment 2), 2018*



Aluminum, feathers, and clay  
76 x 97 x 4 cm  
29 7/8 x 38 1/4 x 1 5/8 in  
(TPC00002)

June Crespo  
*Pulso*, 2021



Bronze, stainless steel, steel  
Dimensions variable  
(JCR00019)

Alejandro Villa Durán

*¡Hierve el camino, raíces! ¡Campo de danza, semilla!, 2022*



Mud, cotton cloth, stones, huaraches  
(AVD00001)



Ximena Garrido-Lecca

*Aleaciones con memoria de forma: entrelazado vertical, 2022*



Recycled copper  
Dimensions variable  
(XGL00004)

Fernanda Gomes  
Untitled, 2008 - 2022



Linen, wood, wall paint, acrylic titanium white  
90 x 45 x 3 cm  
35 3/8 x 17 3/4 x 1 1/8 in  
(FGO0001)

Runo Lagomarsino  
*Violent Corners, 2014*



Composition gold leaf applied to the wall

Variable dimensions, all 4 corners of the room, from floor to ceiling covered with golden sheets, each sheet 14 x 14 cm

Edition of 3 plus 1 artist's proof

(RUL00021)

David Lamelas  
*Even and Odd Days, 1968*

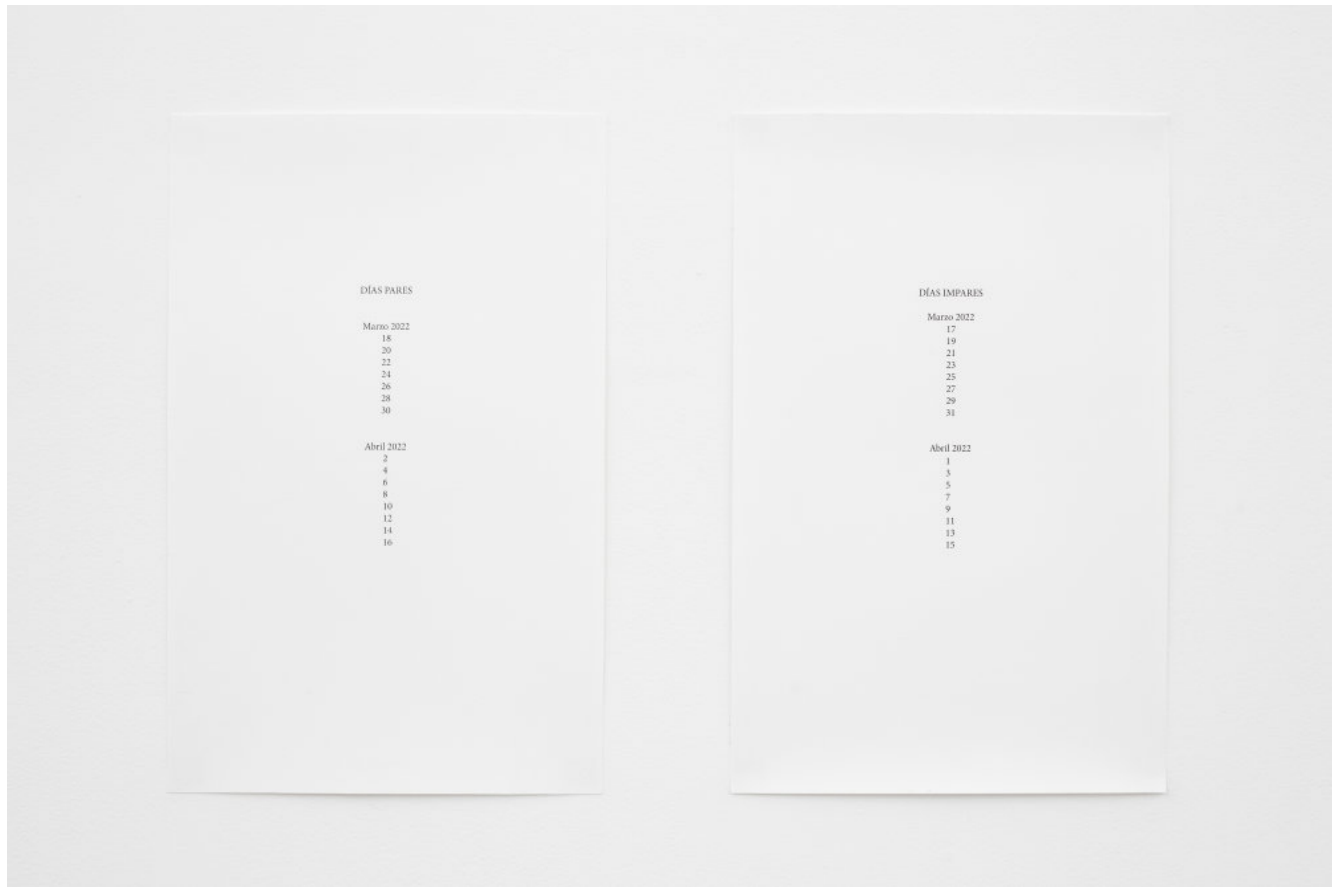

Instruction piece, typewritten text on paper (2 pages)  
edition of 1 + 1 AP  
(DL00002)

Eva Löfdahl  
Untitled, 2021



C-print oak frame  
32 x 25 cm  
12 9/16 x 9 13/16 ins  
Triptych - 32 x 25 cm each  
Edition of 5 plus 1 AP  
(EL00006)

**Exhibitions**

**Eva Löfdahl | The Remote Commons**, Galerie Nordenhake Stockholm, 403

Helen Mirra  
*Settembre, 2019*



Linen  
88 x 56 x 1 cm  
34 10/16 x 22 1/16 x 0 6/16 in  
(HM00074)

**Exhibitions**

**Helen Mirra - 9 Years of Slope Walking**, 351

**Helen Mirra - čielarka aktivec' / Gallery Weekend Berlin**, Galerie Nordenhake Berlin, 335

Francesco Pedraglio

*Ideal Space For 3 Acts Drama or Comedy (+39 0318360012), 2022*



Bronze cast, aluminium cast, grafiti, story  
(FPE0001)

Julia Rometti

*Organza, plástico, aluminio, leds y corriente de aire, 2022*



Organza, plastic, aluminum, leds and air currents  
300 x 400 cm  
118 1/8 x 157 1/2 in  
(JUR00001)



Michael Schmidt

*Untitled (from NATUR)*, 1987/2014



Gelatin silver bromide print toned gold framed by the artist

23.9 x 17.9 cm

9 6/16 x 7 1/16 in

2/4 + 2 AP

(MS00429)

**Exhibitions**

**Michael Schmidt NATUR**, 95

**Michael Schmidt Naturbilder, Jubiläumsausstellung**, 259

**Rometi Costales**, mexico, 323

Michael Schmidt

*Untitled (from NATUR)*, 1989/2014

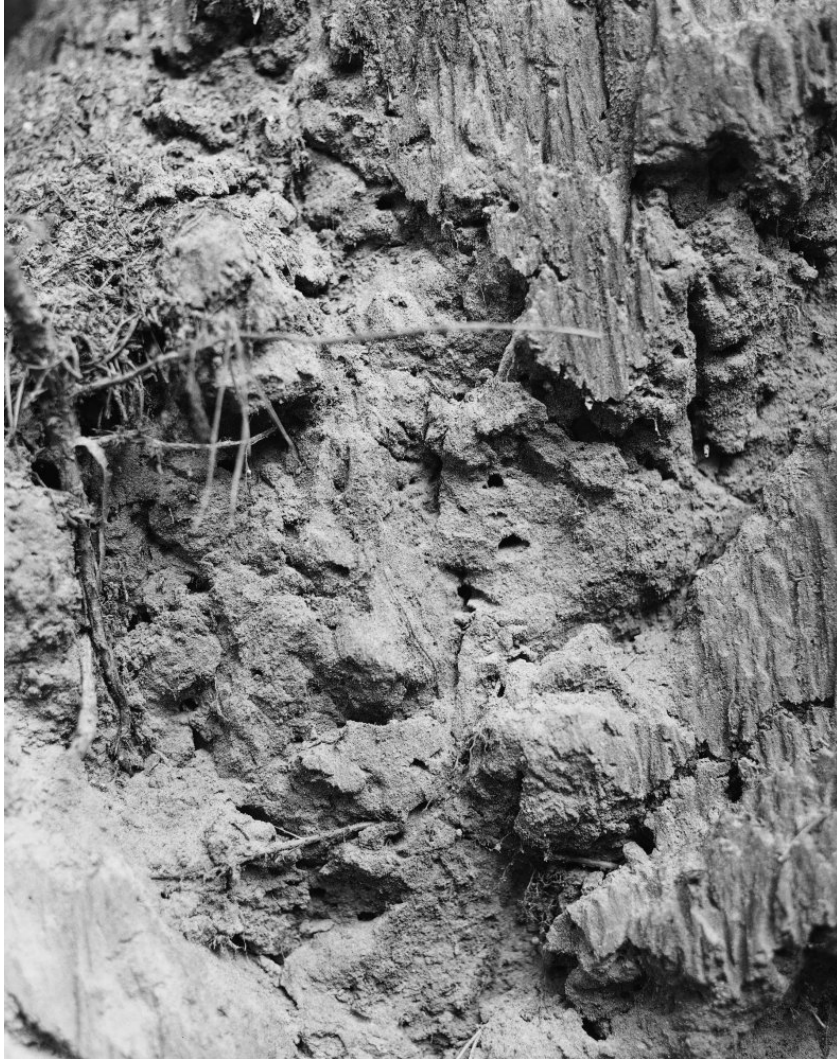

Gelatin silver bromide print toned gold framed by the artist

23.9 x 17.9 cm

9 6/16 x 7 1/16 in

2/4 + 2 AP

(MS00087)

**Exhibitions**

**Michael Schmidt NATUR**, 95

**Rometi Costales**, mexico, 323

**Michael Schmidt Naturbilder, Jubiläumsausstellung**, 259

**Showroom June 2016**, 103

Michael Schmidt

*Untitled (from NATUR)*, 1989/2014



Gelatin silver bromide print toned gold framed by the artist

23.9 x 17.9 cm

9 6/16 x 7 1/16 in

2/4 + 2 AP

(MS00485)

**Exhibitions**

**Rometi Costales**, mexico, 323

**Michael Schmidt Naturbilder, Jubiläumsausstellung**, 259

**Michael Schmidt NATUR**, 95

Michelle Stuart

*Ledger Series: Town Creek Mound , 1980*

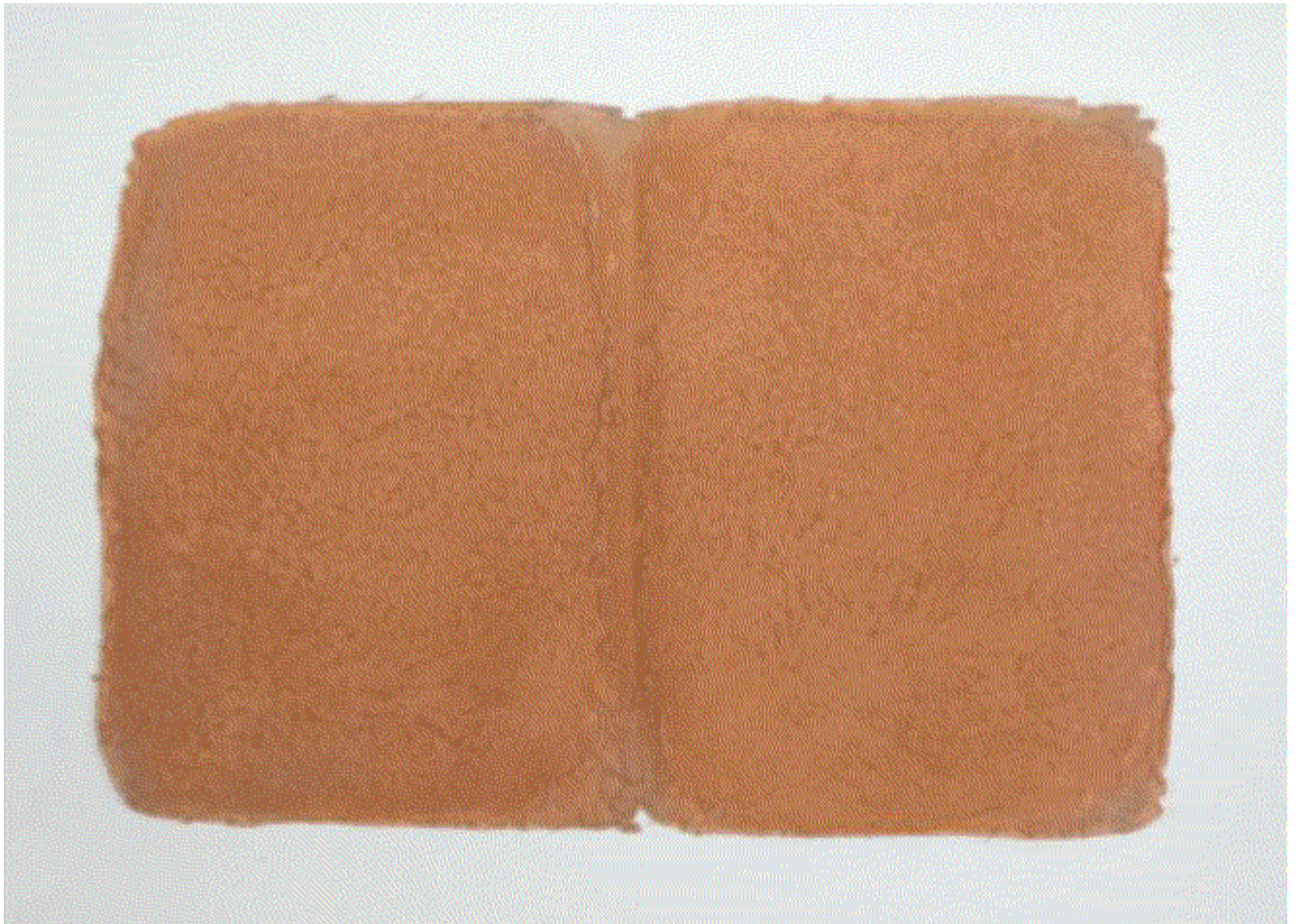

Earth from site, Town Creek Indian Mound, North Carolina on muslin-mounted paper  
25.4 x 36.8 cm  
10 x 14 1/2 in  
(MST00002)

Armando Andrade Tudela  
*Canal #1, 2021*



Textil, hipoclorito de sodio  
230 x 165 cm  
90 1/2 x 65 in  
(AAT00001)

**Description**

pieza izquierda de la imagen

Armando Andrade Tudela  
*Canal#2, 2021*



Textil, hipoclorito de sodio  
230 x 165 cm  
90 1/2 x 65 in  
(AAT00002)

**Description**

en imagen, obra derecha