



John Houck  
*Pure Colour*, 2022  
oil on canvas  
28h x 21w in  
JH002

*Melanie Flood Projects*  
420 SW WASHINGTON STREET, #301 PORTLAND, OR 97201  
info@melaniefloodprojects.com (503) 862-7912



John Houck  
*San Marco*, 2022  
oil on canvas  
28h x 21w in  
JH001

*Melanie Flood Projects*  
420 SW WASHINGTON STREET, #301 PORTLAND, OR 97201  
info@melaniefloodprojects.com (503) 862-7912



Tanner Lind  
*Untitled 4, 2021*  
Acrylic and Ink on canvas  
82 1/2h x 84 1/2w in  
TL001

*Melanie Flood Projects*  
420 SW WASHINGTON STREET, #301 PORTLAND, OR 97201  
info@melaniefloodprojects.com (503) 862-7912



Lila Jarzombek  
*A Garden Needs its Flowers*, 2022  
oil on panel  
14h x 11w in  
LJ\_007

*Melanie Flood Projects*

420 SW WASHINGTON STREET, #301 PORTLAND, OR 97201  
info@melaniefloodprojects.com (503) 862-7912



Lila Jarzombek  
*Weed and Shrooms*, 2022  
oil on panel  
17h x 14w in  
LJ\_006

*Melanie Flood Projects*

420 SW WASHINGTON STREET, #301 PORTLAND, OR 97201  
info@melaniefloodprojects.com (503) 862-7912

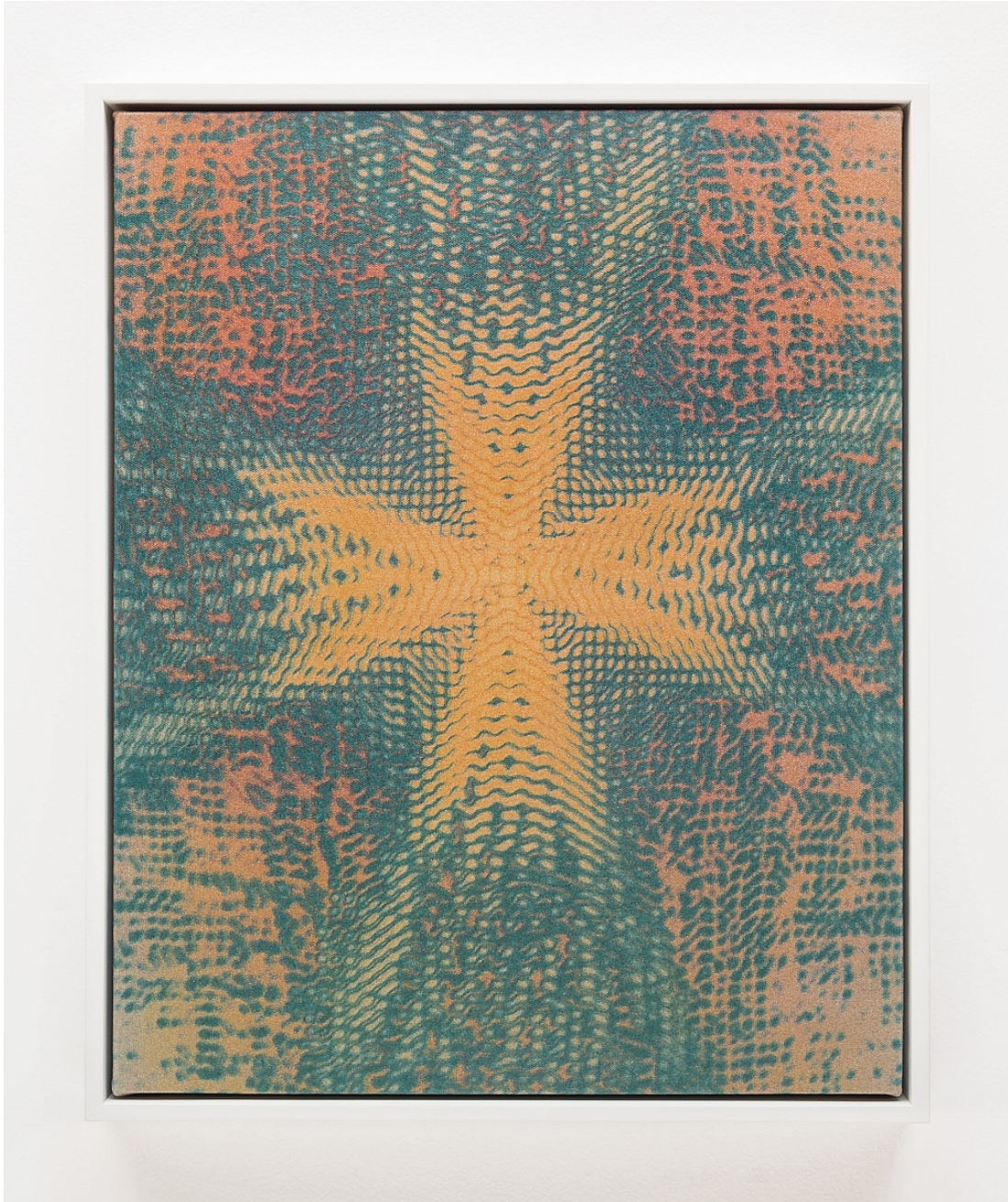

John Opera

*Untitled, 2022*

Gum bichromate and watercolor on waxed canvas in artist frame

21h x 17w x 1 3/4d in

Unique

JO001

*Melanie Flood Projects*

420 SW WASHINGTON STREET, #301 PORTLAND, OR 97201  
info@melaniefloodprojects.com (503) 862-7912



John Opera

*Untitled, 2022*

Gum bichromate and watercolor on waxed canvas in artist frame

21h x 17w x 1 3/4d in

Unique

JO002

*Melanie Flood Projects*

420 SW WASHINGTON STREET, #301 PORTLAND, OR 97201  
info@melaniefloodprojects.com (503) 862-7912



John Opera

*Untitled, 2022*

Gum bichromate and watercolor on waxed canvas in artist frame

21h x 17w x 1 3/4d in

Unique

JO003

*Melanie Flood Projects*

420 SW WASHINGTON STREET, #301 PORTLAND, OR 97201  
info@melaniefloodprojects.com (503) 862-7912





Matthew D. Fischer  
*Light Organ*, 2022  
Glass, copper foil, lead and tin solder  
26h x 11 1/2w x 9 6/25d in  
MDF001

*Melanie Flood Projects*

420 SW WASHINGTON STREET, #301 PORTLAND, OR 97201  
info@melaniefloodprojects.com (503) 862-7912



Matthew D. Fischer

*Double*, 2022

Glass, copper foil, lead and tin solder

22h x 11w x 8 1/2d in

MDF002

*Melanie Flood Projects*

420 SW WASHINGTON STREET, #301 PORTLAND, OR 97201

info@melaniefloodprojects.com (503) 862-7912

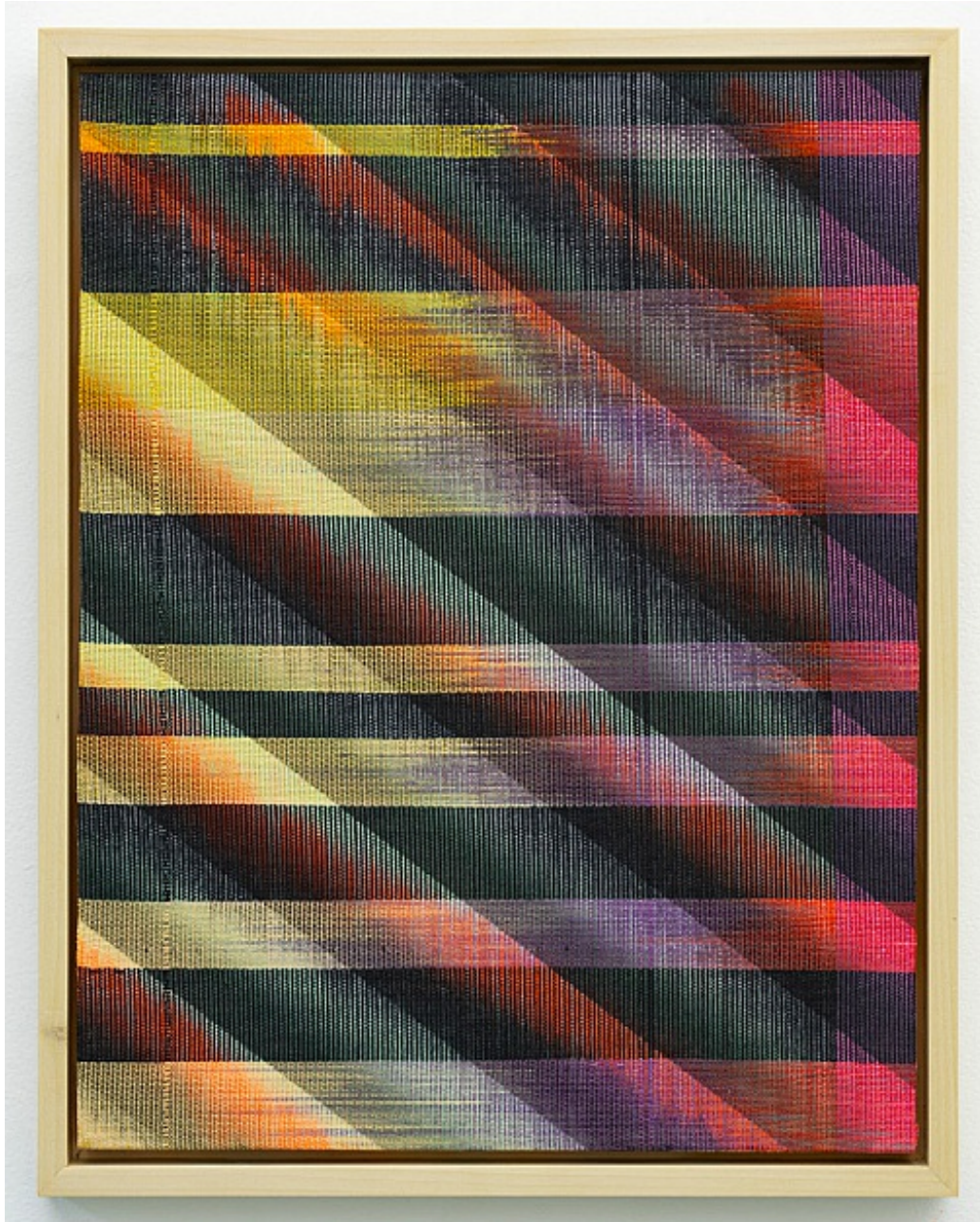

Sarah Wertzberger

*Transperse 1*, 2021

Hand woven poly & cotton digital weaving with sublimation printing

19 1/2h x 15 1/2w in

SW001

*Melanie Flood Projects*

420 SW WASHINGTON STREET, #301 PORTLAND, OR 97201

info@melaniefloodprojects.com (503) 862-7912



Rose Dickson  
*Heat Map*, 2021  
egg tempera on panel  
7 1/4h x 12 1/4w x 1 1/2d in  
RD\_023

*Melanie Flood Projects*  
420 SW WASHINGTON STREET, #301 PORTLAND, OR 97201  
info@melaniefloodprojects.com (503) 862-7912

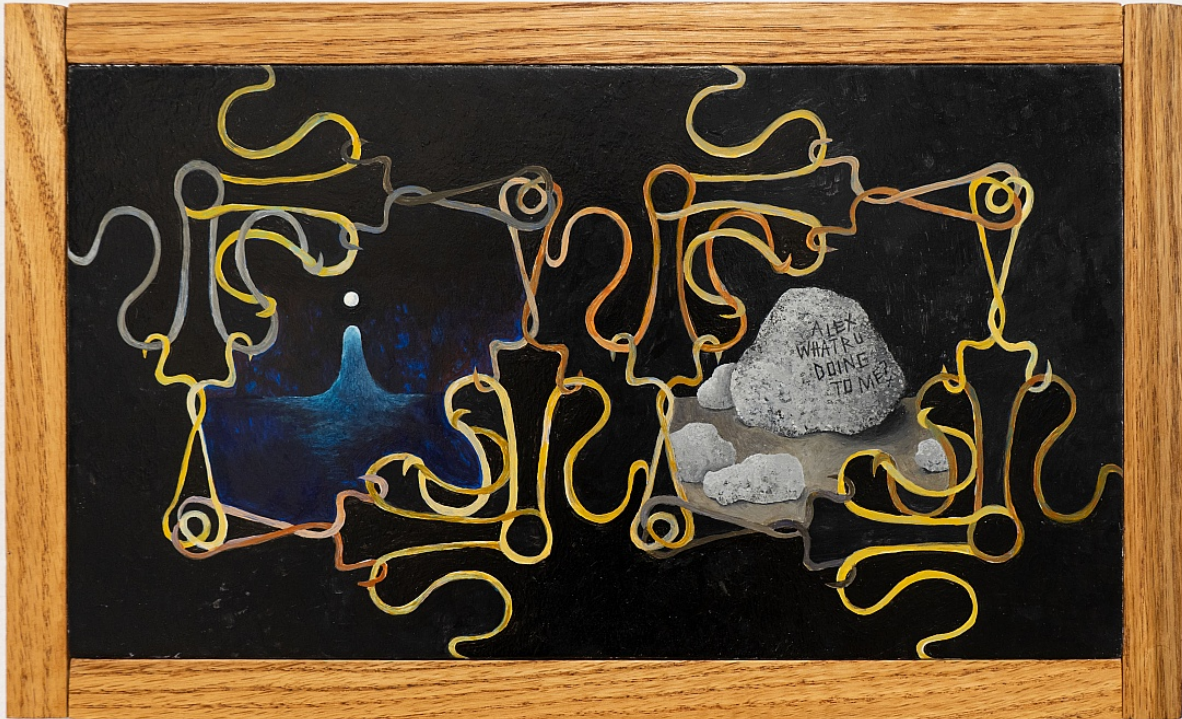

Rose Dickson  
*Hivemind*, 2021  
egg tempera on panel  
7 1/4h x 12 1/4w x 1 1/2d in  
RD\_022

*Melanie Flood Projects*  
420 SW WASHINGTON STREET, #301 PORTLAND, OR 97201  
info@melaniefloodprojects.com (503) 862-7912



Erin O'Keefe  
*Gathering*, 2021  
Archival pigment print on photo rag  
20h x 25w in  
Unique  
EO002

*Melanie Flood Projects*  
420 SW WASHINGTON STREET, #301 PORTLAND, OR 97201  
info@melaniefloodprojects.com (503) 862-7912



Erin O'Keefe  
*Circle Circle Elipse Elipse with Purple Block*, 2020  
Archival pigment print on photo rag  
16h x 12w in  
Unique  
EO001

*Melanie Flood Projects*  
420 SW WASHINGTON STREET, #301 PORTLAND, OR 97201  
info@melaniefloodprojects.com (503) 862-7912



Derek Franklin  
*Johnson Creek Floodplain Sample #7, 2022*  
Oil on Canvas  
17 1/2h x 13 1/2w in  
DF001

*Melanie Flood Projects*  
420 SW WASHINGTON STREET, #301 PORTLAND, OR 97201  
info@melaniefloodprojects.com (503) 862-7912





Derek Franklin  
MMTH#4, 2022  
oil on canvas  
63 1/2h x 51 1/2w in  
DF002

*Melanie Flood Projects*

420 SW WASHINGTON STREET, #301 PORTLAND, OR 97201  
info@melaniefloodprojects.com (503) 862-7912

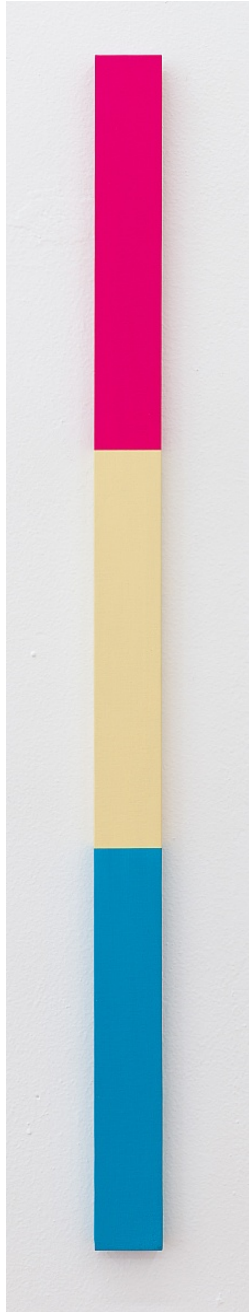

Ofer Wolberger  
*Study for a Height Indicator, 2022*  
Acrylic on muslin on birch plywood  
36h x 2w in  
OW001



Ofer Wolberger  
*Height Indicator*, 2022  
Acrylic on linen  
48h x 6w in  
OW002

*Melanie Flood Projects*  
420 SW WASHINGTON STREET, #301 PORTLAND, OR 97201  
info@melaniefloodprojects.com (503) 862-7912



Matthew D. Fischer  
*I.H.P. 2*, 2020  
oil and acrylic on panel  
13h x 11 1/4w in  
MDF003

*Melanie Flood Projects*  
420 SW WASHINGTON STREET, #301 PORTLAND, OR 97201  
info@melaniefloodprojects.com (503) 862-7912



Martha Daghlian  
*of thy new paradise, extended*, 2022  
digitally printed cotton  
52h x 22w in  
MD\_001

*Melanie Flood Projects*  
420 SW WASHINGTON STREET, #301 PORTLAND, OR 97201  
info@melaniefloodprojects.com (503) 862-7912