

Shall My Heart Become a Tree

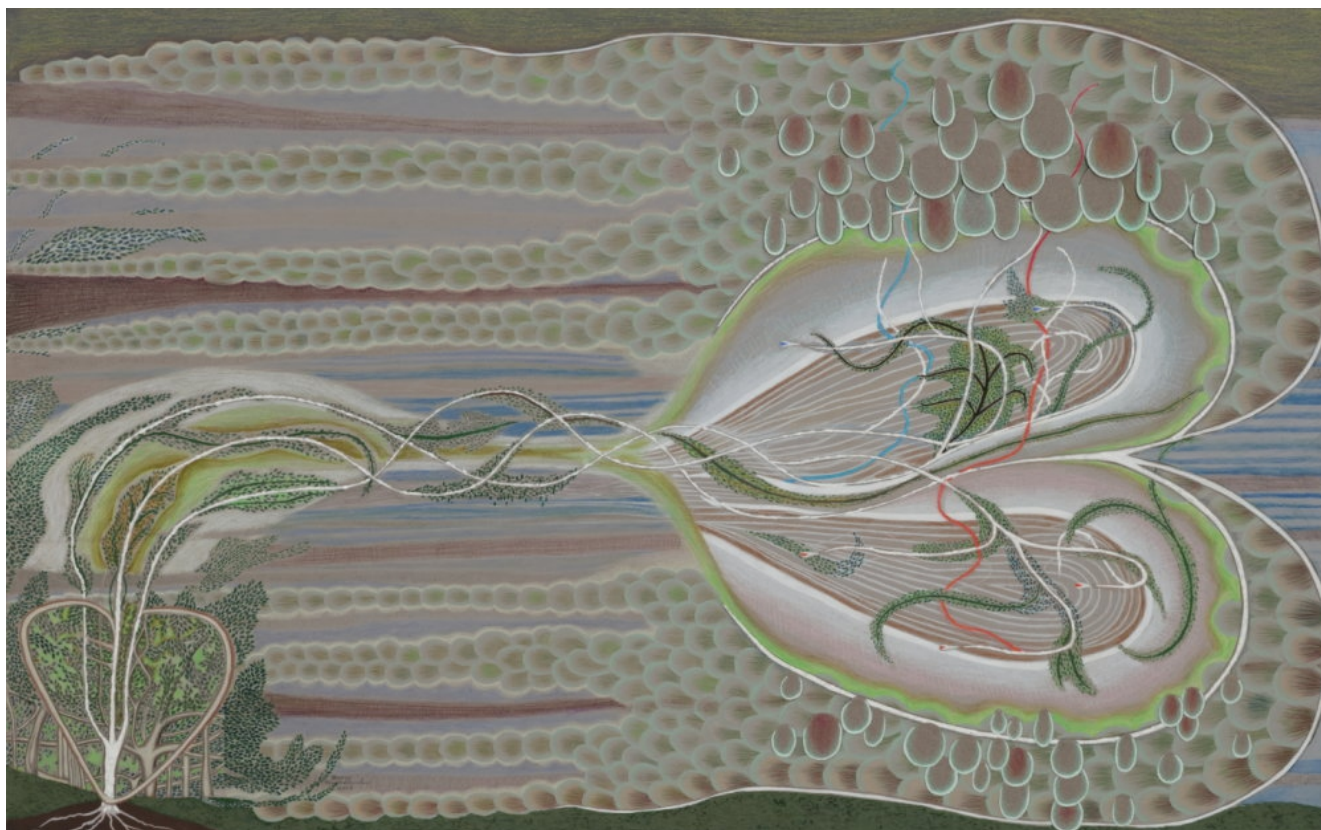

Marcy Hermansader

Shall My Heart Become a Tree, 2019

Color pencil, gouache, acrylic, and collage on museum board.

26 x 38 1/8 in. Framed

65.9 x 96.7 cm

(MH0098)



Marcy Hermansader

After, 1988

Color pencil, black gesso, spray paint, and collage on paper.

20 1/4 x 20 in.

51.4 x 50.8 cm

(MH0088)



Marcy Hermansader

Loss, 2019

Color pencil, acrylic, gouache, charcoal, ink, and postcards on illustration board.

26 3/4 x 35 1/4 in. Framed

67.9 x 89.5 cm

(MH0097)

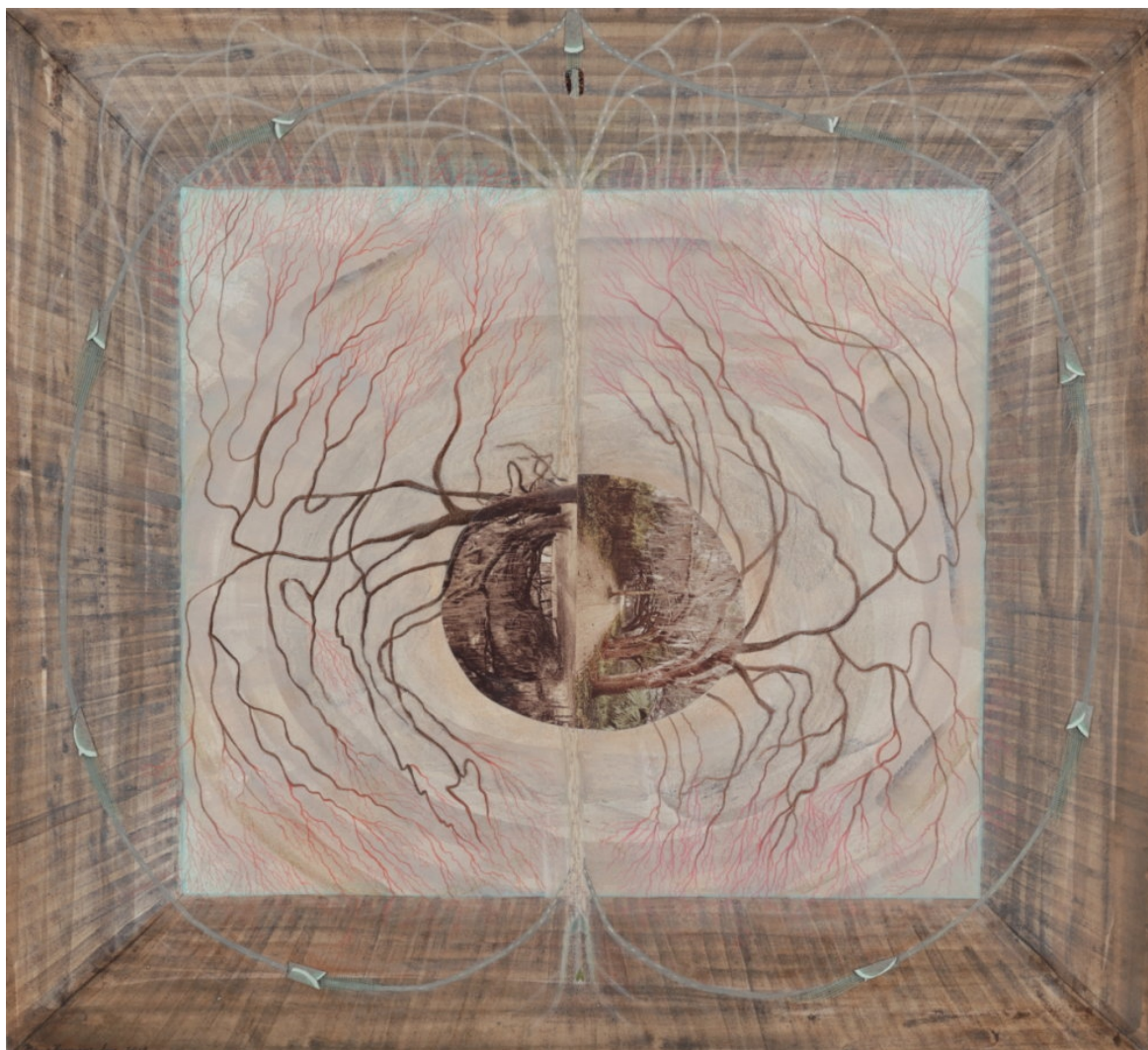

Marcy Hermansader

Rooted, 2019

Color pencil, gouache, acrylic, postcards, mosquito netting, and collage on museum board.

26 3/4 x 28 5/8 in. Framed

67.9 x 72.7 cm

(MH0096)

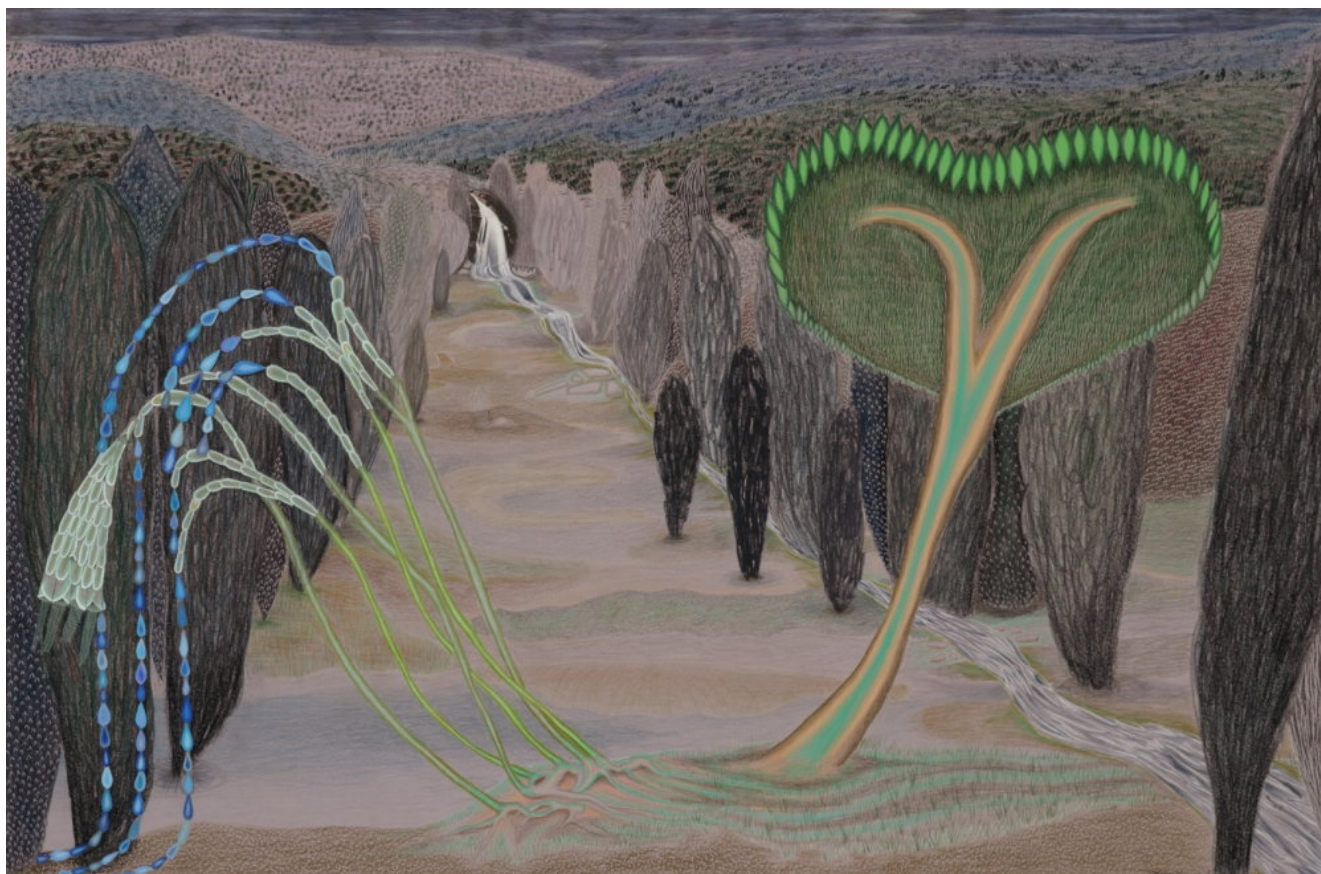

Marcy Hermansader

The Surprise, 2020

Color pencil, charcoal, litho pencil, acrylic, graphite, mosquito netting, and collage on museum board.

29 1/8 x 41 1/4 in. Framed

73.8 x 104.6 cm

(MH0099)



Marcy Hermansader

Night of the Glow-worm, 1989

Black gesso, acrylic, spray paint, color pencil, and collage on museum board.

36 1/8 x 38 1/8 in. Framed

91.6 x 96.8 cm

(MH0094)



Marcy Hermansader

Enigma, 2021

Acrylic, pastel, and color pencil on museum board.

26 3/4 x 29 3/4 in. Framed

67.9 x 75.6 cm

(MH0095)