

# NICELLE BEAUCHENE GALLERY

## Bruce Sherman

### *Portal*

May 12 - July 1, 2022



Bruce M. Sherman  
*Celestial Sonata*, 2022  
Ceramic and glaze  
15 1/4h x 9 3/4w x 1 3/4d in  
bsherman1137



Bruce M. Sherman  
*In Stillness, Spring Awakens*, 2021  
Ceramic and glaze  
15 1/2h x 10w x 3/4d in  
bsherman1135

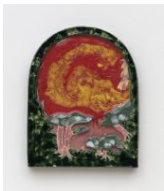

Bruce M. Sherman  
*Nature is Always Passionate*, 2022  
Ceramic and glaze  
14 3/4h x 11 1/2w x 1d in  
bsherman1131



Bruce M. Sherman  
*The Mystery of Perception*, 2022  
Ceramic and glaze  
20 1/2h x 11 1/4w x 1 3/4d in  
bsherman1134



Bruce M. Sherman  
*Full Emptiness*, 2022  
Ceramic and glaze  
15h x 11 1/2w x 1 1/4d in  
bsherman1130

## NICELLE BEAUCHENE GALLERY



Bruce M. Sherman  
*Urban Portal*, 2022  
Ceramic and glaze  
20 1/4h x 8 1/2w x 1d in  
bsherman1132



Bruce M. Sherman  
*Tree and Eye Coordination*, 2021  
Ceramic and glaze  
14h x 13 1/2w x 1d in  
bsherman1133



Bruce M. Sherman  
*Persistence*, 2022  
Ceramic and glaze  
19h x 9 1/2w x 1 1/4d in  
bsherman1139



Bruce M. Sherman  
*Wandering and Wondering*, 2022  
Ceramic and glaze  
15h x 10w x 13 1/2d in  
bsherman1141