

DOCUMENT

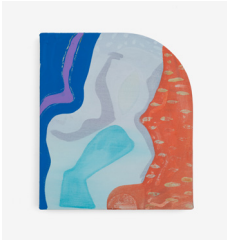

Meg Lipke  
*Liffey, 2023*  
Acrylic and gouache on  
canvas  
13 x 15 in.

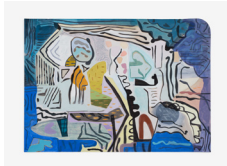

Meg Lipke  
*Moon Tempo, 2023*  
Acrylic and gouache on  
canvas  
60 x 84 in.



Meg Lipke  
*Buzz, 2023*  
Acrylic and gouache on  
canvas  
27 x 25 in.



Meg Lipke  
*Lily Klee in Venice, 2023*  
Acrylic and gouache on  
canvas  
60 x 36 in.

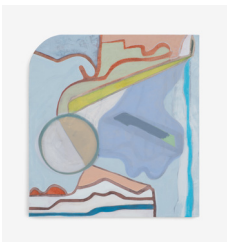

Meg Lipke  
*Summer II, 2023*  
Acrylic and gouache on  
canvas  
27 x 25 in.

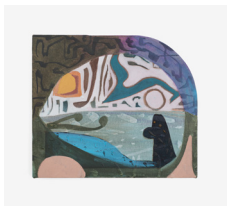

Meg Lipke  
*Metcalf's Pond, 2023*  
Acrylic and gouache on  
canvas  
13 x 15 in.



Meg Lipke  
*Seed, 2023*  
Acrylic and gouache on  
canvas  
13 x 15 in.

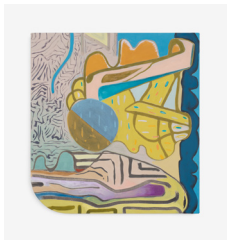

Meg Lipke  
*Summer, 2023*  
Acrylic and gouache on  
canvas  
27 x 25 in.

- Gallery
- Service

- Estimate
- Invoice
- Press
- Letter

Chicago  
1709 West Chicago  
Avenue  
+1 312 535 4555

Lisboa  
António Augusto de  
Aguiar 11  
+351 918 888 689