

JESSICA SILVERMAN

Julian Hoerber - JSG 2022 Solo Show

8 January 2022

Credit line: Courtesy of the artist and Jessica Silverman, San Francisco

Photo credit: Heather Rasmussen

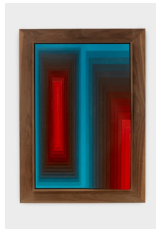

Julian Hoerber

Cyan/Red Construction, 2021

Acrylic on plywood construction

Painting: 42 x 27 x 5 inches / 106.7 x 68.6 x 12.7 cm

Framed: 52 x 37 x 5 inches / 132.1 x 94 x 12.7 cm

(JH00164ST)



Julian Hoerber

Red/Cyan Construction, 2021

Acrylic on plywood construction

Painting: 42 x 27 x 5 inches / 106.7 x 68.6 x 12.7 cm

Framed: 52 x 37 x 5 inches / 132.1 x 94 x 12.7 cm

(JH00165ST)

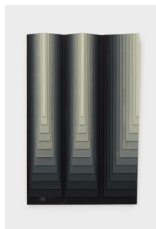

Julian Hoerber

Construction for CS and FG, 2021

Acrylic on Plywood

42 x 27 x 5 inches / 106.7 x 68.6 x 12.7 cm

(JH00166ST)



Julian Hoerber

Construction for AUB, 2021

Acrylic on Plywood

42 x 27 x 5 inches / 106.7 x 68.6 x 12.7 cm

(JH00167ST)

JESSICA SILVERMAN



Julian Hoerber

Construction for H. H., 2021

Acrylic on Plywood

42 x 27 x 5 inches / 106.7 x 68.6 x 12.7 cm

(JH00168ST)

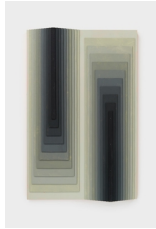

Julian Hoerber

Construction for a Long Lost Chair, 2021

Plywood panels with plywood strainers

42 x 27 x 6 inches / 106.7 x 68.6 x 15.2 cms

(JH00169ST)

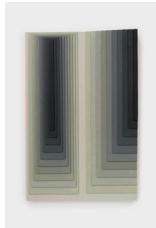

Julian Hoerber

Construction for DBH, 2021

Plywood panels with plywood strainers

42 x 27 x 6 inches / 106.7 x 68.6 x 15.2 cms

(JH00170ST)



Julian Hoerber

Reclamation Construction, 2021

Plywood panels Acrylic on plywood construction
with reclaimed old growth redwood artist's frame
plywood strainers and frame

Painting: 27 x 23 x 5 inches / 68.6 x 58.4 x 12.7 cm

Framed: 35 1/2 x 31 1/2 inches / 90.2 x 80 cm

(JH00171ST)



Julian Hoerber

Curves From Straight Lines, 2021

Pine, plywood, glue and vinyl paint

Dimensions variable

(JH00172ST)