

**Leelee Chan 陳麗同**

*Blindfold Receptor (Crawling Jewel-Moss I)* 蒙眼感知器 (爬行宝石—青苔 I) , 2023

glass, marble wheels and rollers, stainless-steel hardware, 3D-printed resin components, agate powder, pigment and stainless-steel base 玻璃、大理石轮子和滚珠、不锈钢硬件、3D 打印树脂配件、玛瑙粉、颜料、不锈钢底座

31.2 x 243 x 31.8 cm

12 1/2 x 95 1/2 x 12 1/2 in

Copyright The Artist. Courtesy of the Artist and Capsule Shanghai.  
版权归艺术家所有，图片由艺术家和胶囊上海提供



**Leelee Chan 陳麗同**

*Blindfold Receptor (Crawling Jewel-Moss II)* 蒙眼感知器 (爬行宝石—青苔 II) , 2023

glass, marble wheels and rollers, stainless-steel hardware, 3D-printed resin components, agate powder, pigment and stainless-steel base 玻璃、大理石轮子和滚珠、不锈钢硬件、3D 打印树脂配件、玛瑙粉、颜料、不锈钢底座

31.2 x 189 x 31.8 cm

12 1/2 x 74 1/2 x 12 1/2 in

Copyright The Artist. Courtesy of the Artist and Capsule Shanghai.  
版权归艺术家所有，图片由艺术家和胶囊上海提供



**Leelee Chan 陳麗同**

*Blindfold Receptor (Crawling Jewel-Moss III)* 蒙眼感知器 (爬行宝石—青苔 III) , 2023

glass, marble wheels and rollers, stainless-steel hardware, 3D-printed resin components, agate powder, pigment and stainless-steel base 玻璃、大理石轮子和滚珠、不锈钢硬件、3D 打印树脂配件、玛瑙粉、颜料、不锈钢底座

31.2 x 152 x 31.8 cm

12 1/2 x 60 x 12 1/2 in

Copyright The Artist. Courtesy of the Artist and Capsule Shanghai.  
版权归艺术家所有，图片由艺术家和胶囊上海提供



**Leelee Chan 陳麗同**

*Dark Light, Subterranean Circuit 暗光·地下回路, 2023*

found plastic shipping pallets, hand-carved golden obsidian, yellow-zinc plated wheels, calcite, electroplated stainless steel sheet and mirror, 3D-printed metal parts, epoxy, Jesmonite, urethane resin, and UV-resistant pigment 拾得塑料运输托盘、手工切割金曜石、彩钢轮子、方解石、电镀不锈钢板和不锈钢镜面、3D打印金属部件、环氧树脂、矿石树脂、聚氨酯树脂、抗紫外线颜料

Floor section 地面部分: 27 x 143 x 196 cm; 10 1/2 x 56 1/2 x 77 in

Wall section 墙面部分: 240 x 141 x 17 cm; 94 1/2 x 55 1/2 x 6 1/2 in

Copyright The Artist. Courtesy of the Artist and Capsule Shanghai.  
版权归艺术家所有，图片由艺术家和胶囊上海提供



**Leelee Chan 陳麗同**

*Lithic Current 石流, 2023*

found plastic shipping pallets, found polystyrene foam packaging, yellow zinc-plated wheel, Unakite, metal sheet, plastic flowers, Jesmonite, stainless steel hardware, epoxy 拾得塑料运输托盘、拾得包装发泡胶、彩钢轮子、绿帘花岗岩、金属板、塑料花、矿石树脂、不锈钢硬件、环氧树脂

Main body 主体: 154 x 83 x 17 cm; 60 1/2 x 32 1/2 x 6 1/2 in

Base 底座: 15 x 100 x 100 cm; 6 x 39 1/2 x 39 1/2 in

Copyright The Artist. Courtesy of the Artist and Capsule Shanghai.  
版权归艺术家所有，图片由艺术家和胶囊上海提供



**Leelee Chan 陳麗同**

*Moth 蛾, 2023*

found plastic shipping pallets, petrified wood, stainless steel hardware, epoxy, pigment 拾得塑料运输托盘、木化石、不锈钢硬件、环氧树脂、颜料

113 x 12 x 28 cm

44 1/2 x 4 1/2 x 11 in

Copyright The Artist. Courtesy of the Artist and Capsule Shanghai.  
版权归艺术家所有，图片由艺术家和胶囊上海提供



**Leelee Chan 陳麗同**

*Moth (Blinded Sphinx) 蛾 (失明斯芬克斯)*, 2023

found plastic shipping pallets, petrified wood, stainless steel hardware, epoxy, pigment 拾得塑料运输托盘、木化石、不锈钢硬件、环氧树脂、颜料

115.5 x 12.5 x 28.5 cm

45 1/2 x 5 x 11 in

Copyright The Artist. Courtesy of the Artist and Capsule Shanghai.  
版权归艺术家所有，图片由艺术家和胶囊上海提供



**Leelee Chan 陳麗同**

*Moth (Silver Cloud) 蛾 (银云)*, 2023

found plastic shipping pallets, natural magnesium, Terahertz stone, silver obsidian, stainless steel hardware, epoxy, pigment 拾得塑料运输托盘、天然镁、太赫兹石、银曜石、不锈钢硬件、环氧树脂、颜料

115 x 16 x 38 cm

45 1/2 x 6 1/2 x 15 in

Copyright The Artist. Courtesy of the Artist and Capsule Shanghai.  
版权归艺术家所有，图片由艺术家和胶囊上海提供

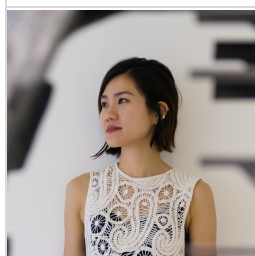

**Leelee Chan, 2023.**

**陈丽同，2023 年**

Copyright The Artist. Courtesy of the Artist and Capsule Shanghai.  
Photo by Felix S.C. Wong.

版权归艺术家所有，图片由艺术家和胶囊上海提供，由 Felix S.C. Wong 拍摄

**Credit line of installation views:**

**Courtesy of the Artist and Capsule Shanghai. Photo by Alessandro Wang.**

**展览现场照片版权信息:**

**图片由艺术家和胶囊上海提供，由 Alessandro Wang 拍摄。**