

CORVI-MORA

Jennifer Packer

16.11.23 – 22.12.23

CORVI-MORA

Jennifer Packer

16.11.23 – 22.12.23

Opening: Thursday 16.11.2023 – 6:30 PM to 8:30 PM.

Tommaso Corvi-Mora is pleased to present a solo exhibition of new work by American artist Jennifer Packer. Jennifer Packer is dedicated to an exploration based in observation. There is a yearning for verisimilitude in lieu of realism in the artist's portraits, interiors and still life paintings, even as many works are rooted in memory. Packer's desire to both project and protect the sitter's subjectivity is paramount in the figurative works. The portraits from life are executed in the sitter's home or studio, as a commitment to a genuine exchange. The portraits are a record of care, a testament to the irrefutability of the body and individual identity. Packer is also interested in the latitude of color as it pertains to visibility, matter, and climate. There is a concern about both the "undeniability" and elusiveness of colour in particular and its relationship to the bodies depicted. "I think about images that resist, that attempt to retain their secrets or maintain their composure, that put you to work," Packer explains. "I hope to make works that suggest how dynamic and complex our lives and relationships really are."

Packer's first institutional solo exhibition, *Tenderheaded*, opened in 2017 at The Renaissance Society in Chicago before touring to the Rose Art Museum at Brandeis University, Waltham, in 2018. Her work was included in the 2019 Whitney Biennial. In 2020 her survey exhibition: "Jennifer Packer: The Eye Is Not Satisfied with Seeing" opened at the Serpentine Gallery and then travelled to the Whitney Museum of American Art in 2021. The same year saw the opening of "Every Shut Eye Ain't Sleep" an exhibition of new work at the Museum of Contemporary Art (MOCA), Los Angeles. Jennifer Packer is currently assistant professor at The Cooper Union, New York City.

The gallery is open Tuesday to Saturday, 11 am to 6 pm.

For further information or photographic documentation please call 020 7840 9111 or email tcm@corvi-mora.com

CORVI-MORA



CORVI-MORA



CORVI-MORA

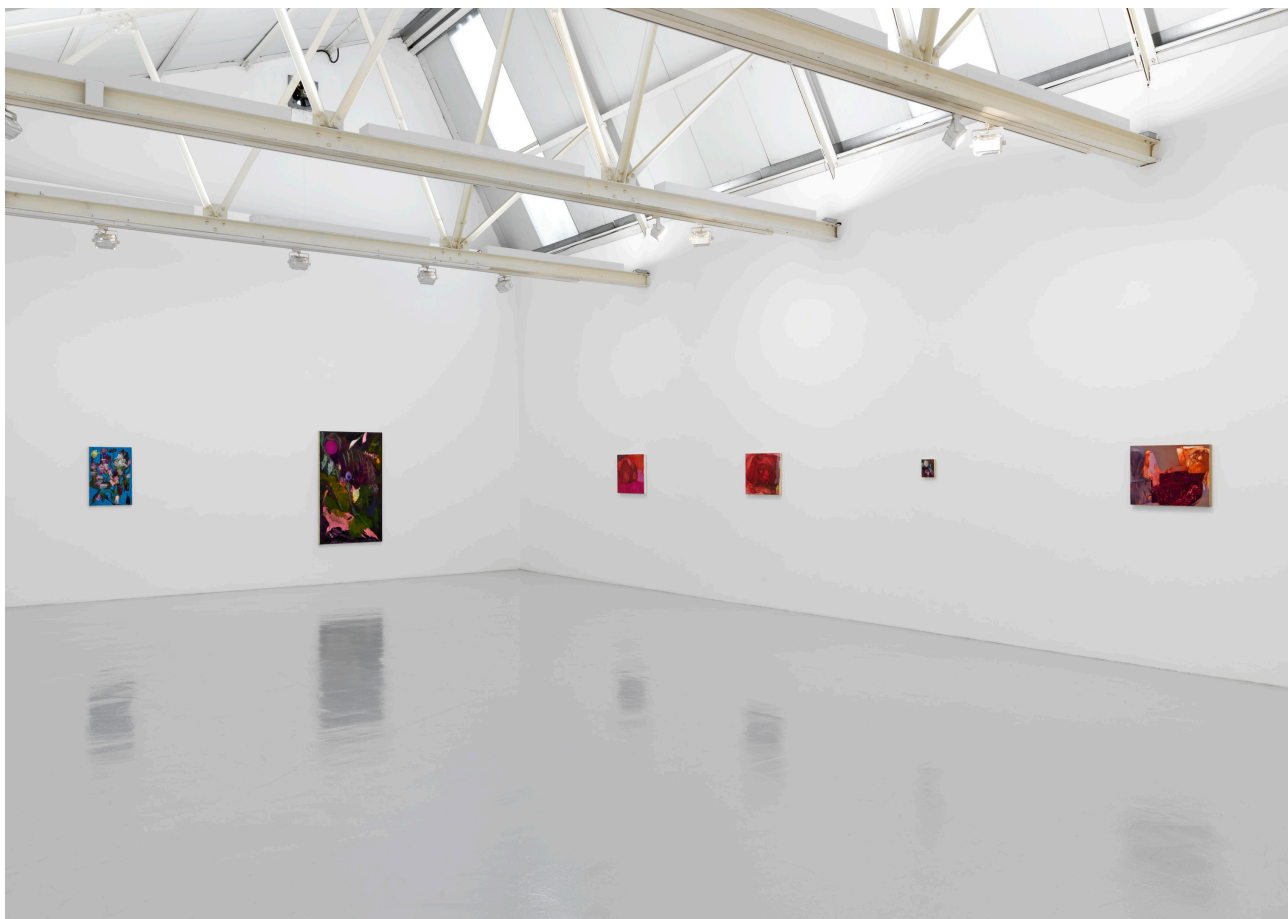

1a Kempsford Road, London, SE11 4NU
T: 020 7840 9111 F: 020 7840 9112

CORVI-MORA

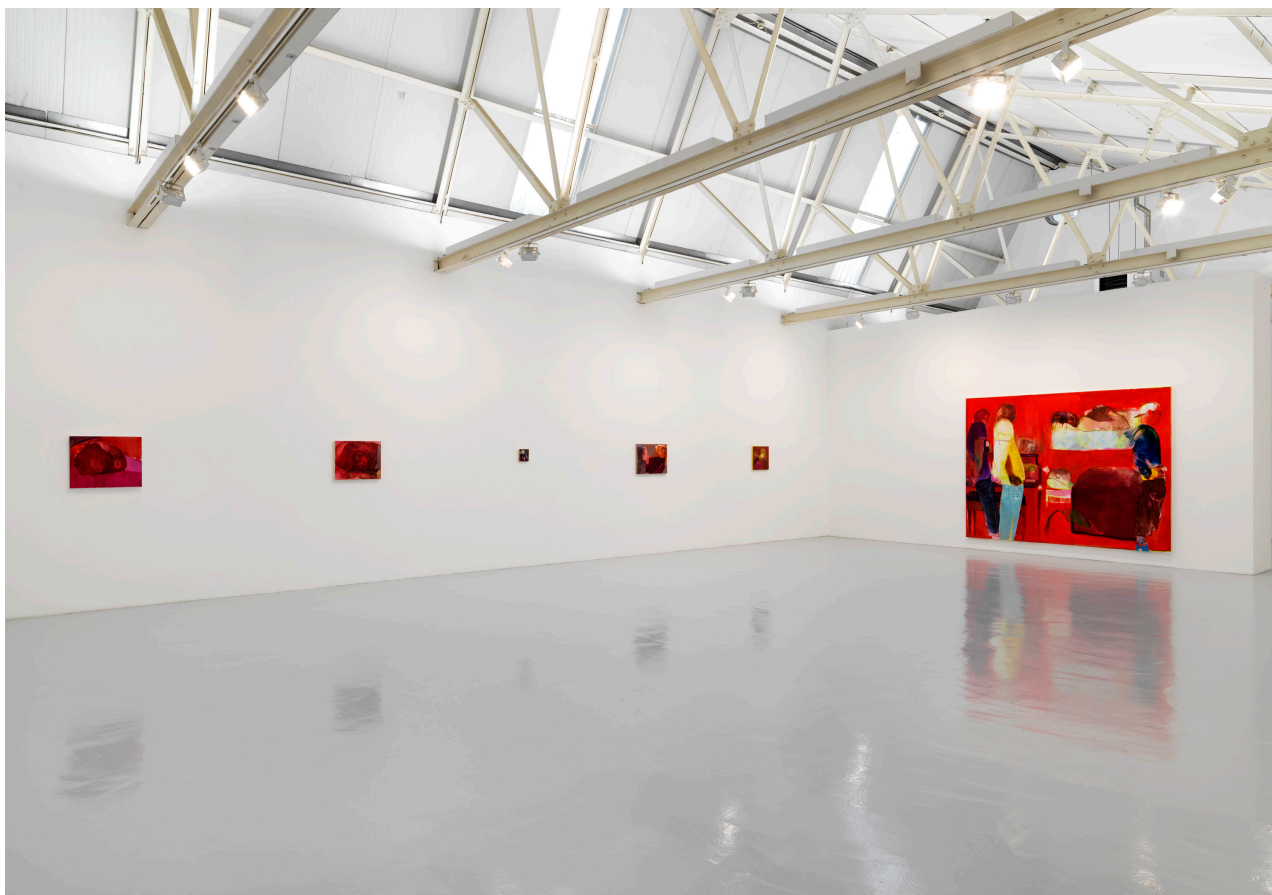

**1a Kempsford Road, London, SE11 4NU
T: 020 7840 9111 F: 020 7840 9112**

CORVI-MORA

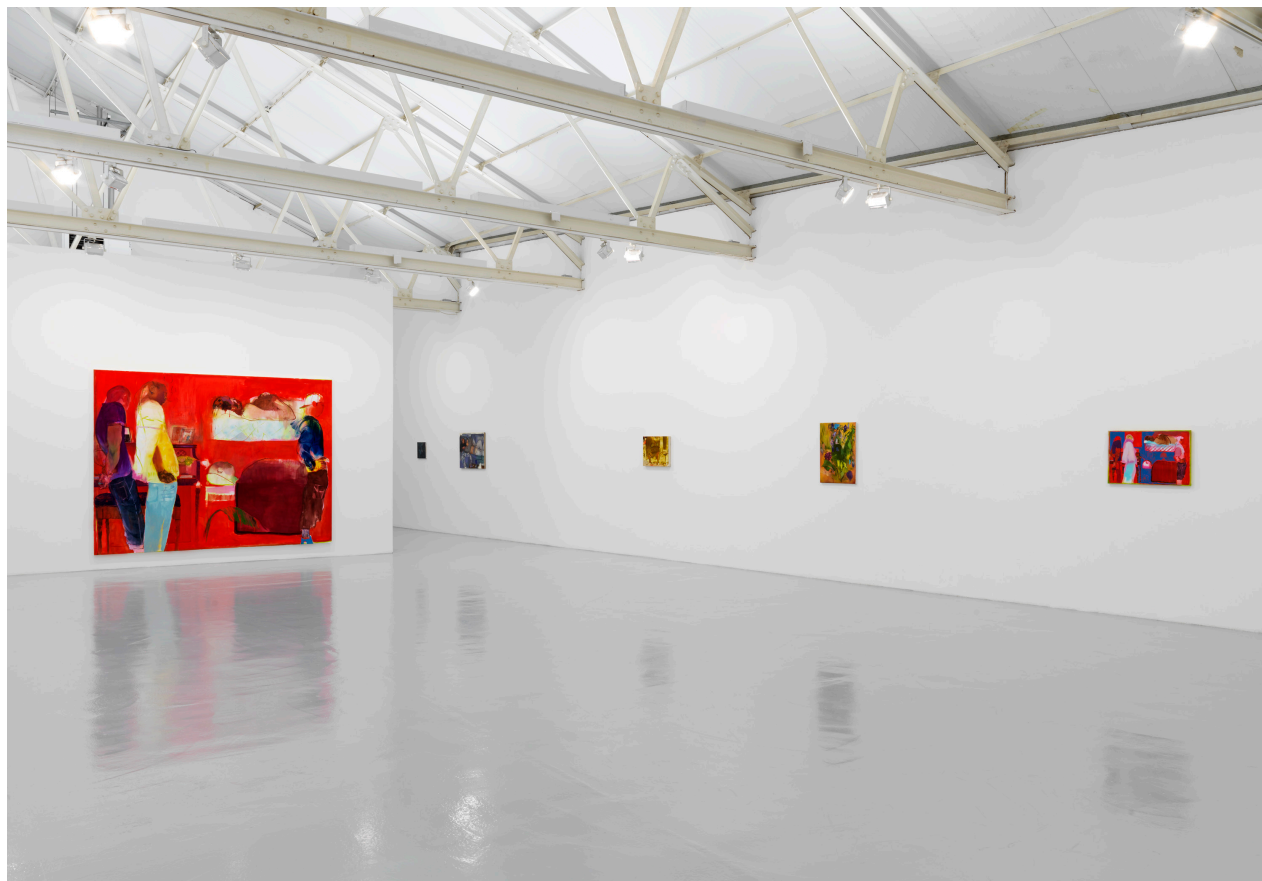

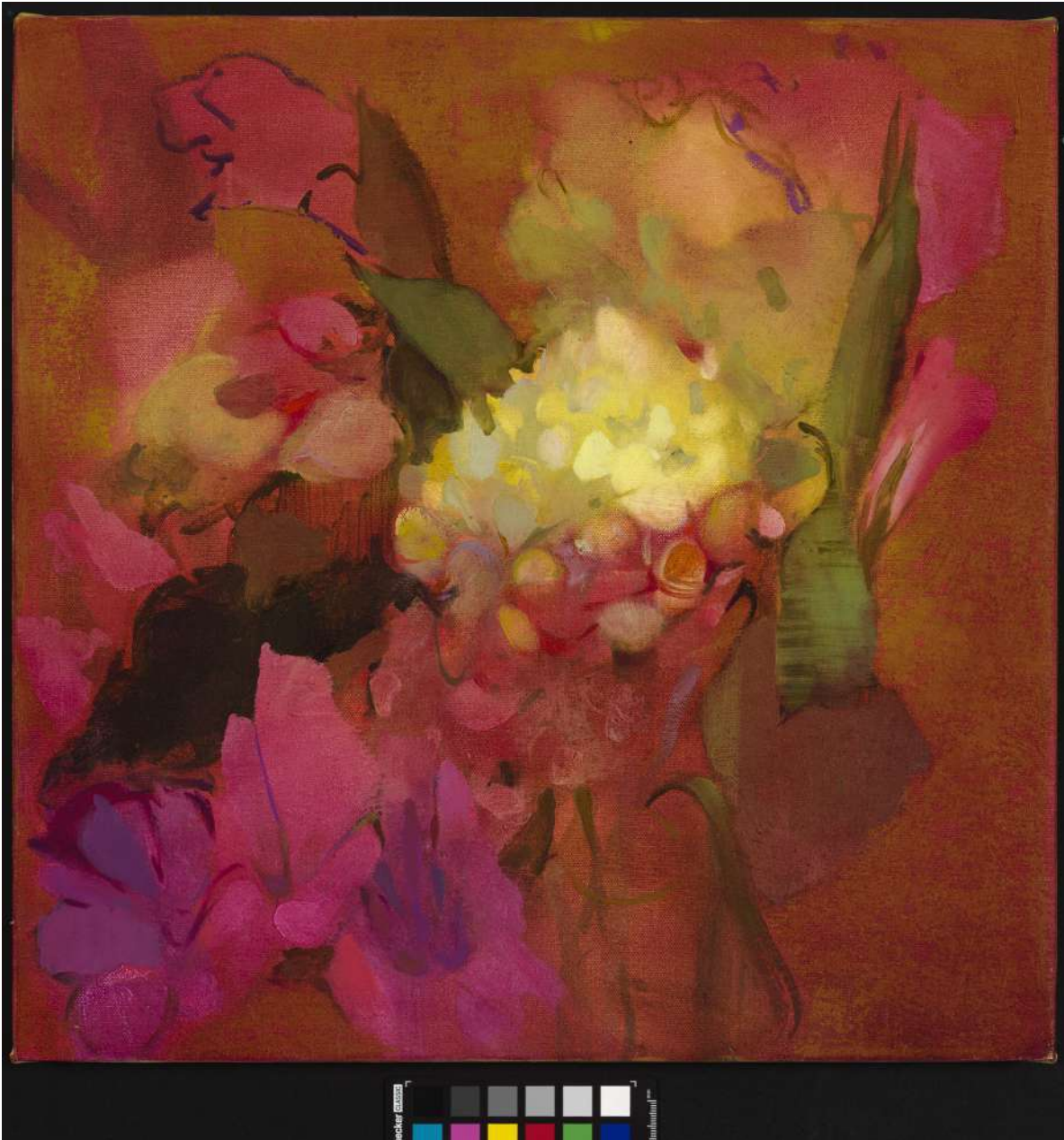

Jennifer Packer

Locus

2023

Oil on canvas

40.6 x 40.6 x 2.5 cm, 16 x 16 x 1 inches

JP23-02

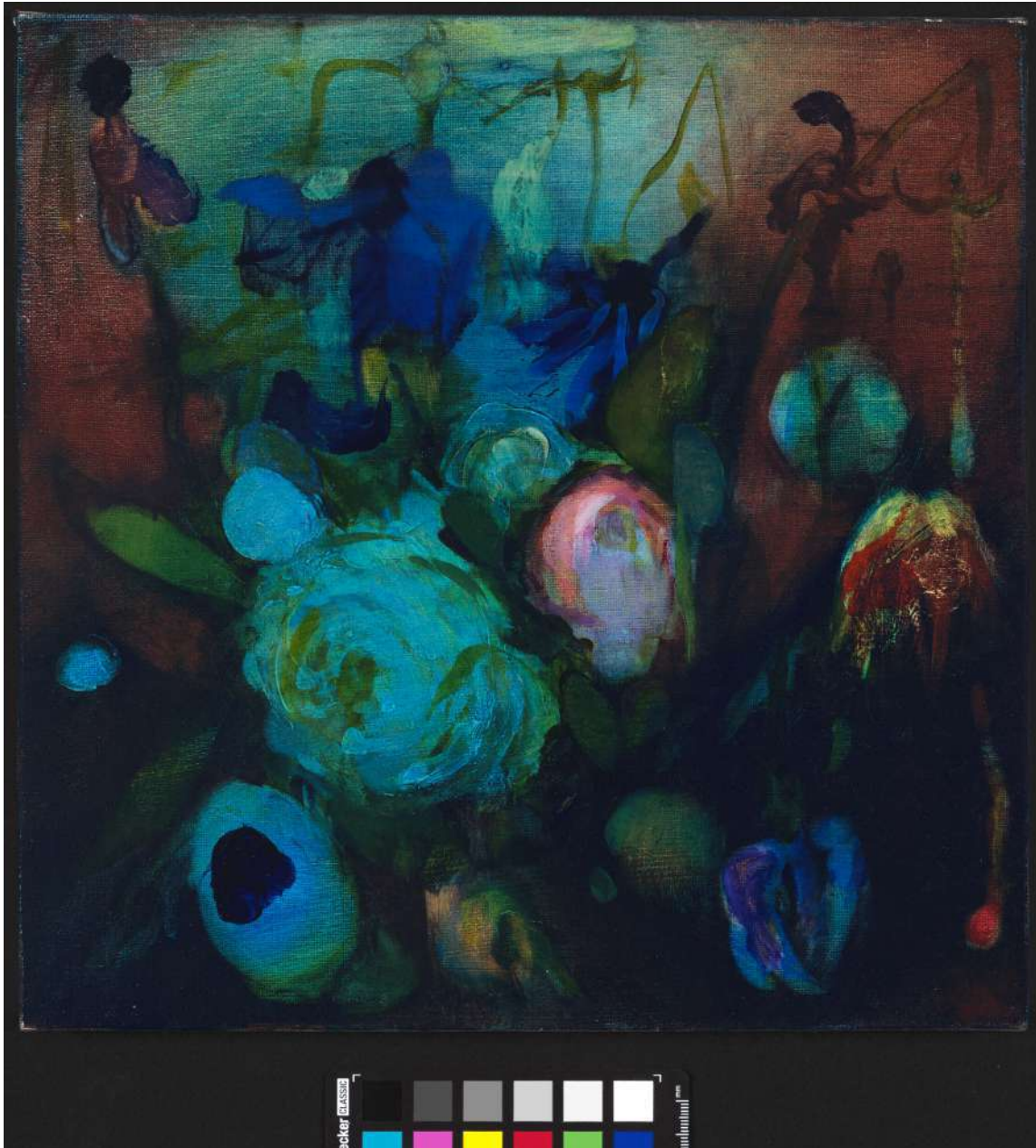

Jennifer Packer

Flowers for CM (While I'm Still Here)

2023

Oil on canvas

29.8 x 29.8 x 2.5 cm, 11.75 x 11.75 x 1 inches

JP23-03

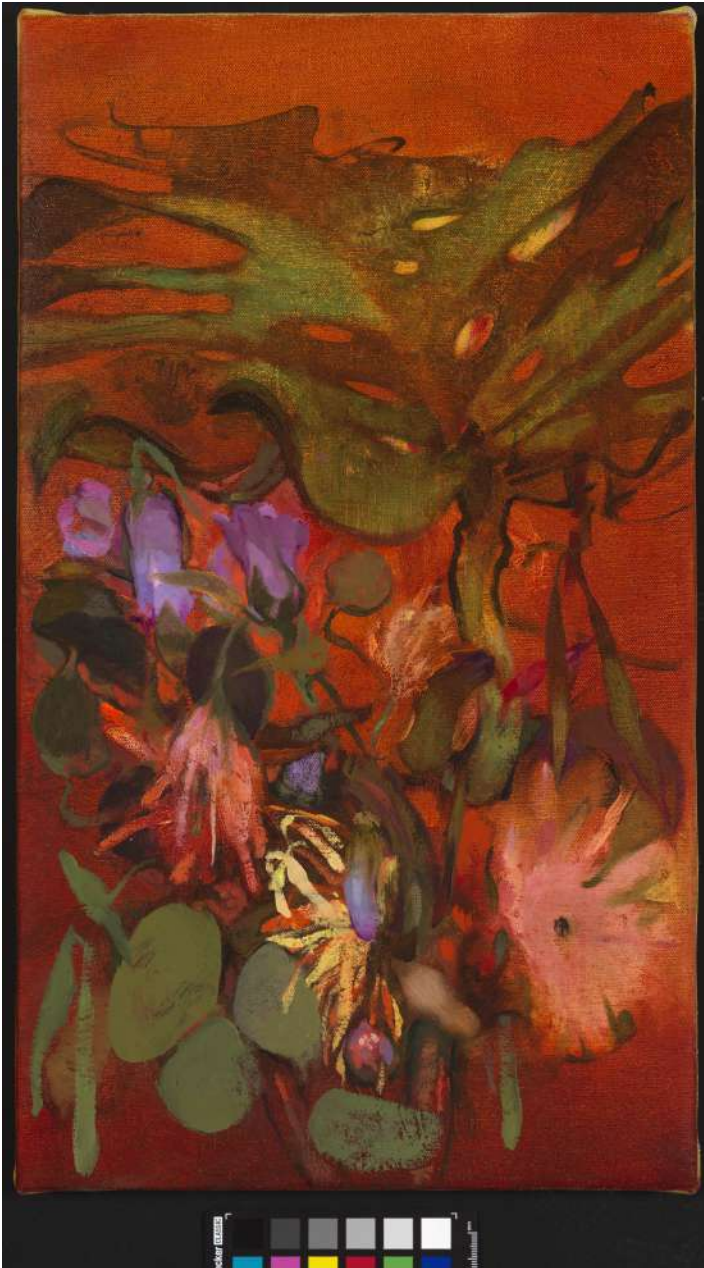

Jennifer Packer

Shelter

2023

Oil on canvas

45.7 x 26.6 x 2.5 cm, 18 x 10.5 x 1 inches

JP23-04

CORVI-MORA



Jennifer Packer

AW

2023

Oil on canvas

45.7 x 60.9 x 3.8 cm, 18 x 24 x 1.5 inches

JP23-06



Jennifer Packer

Untitled

2023

Oil on canvas

30.4 x 15.2 x 2.5 cm, 12 x 6 x 1 inches

JP23-07

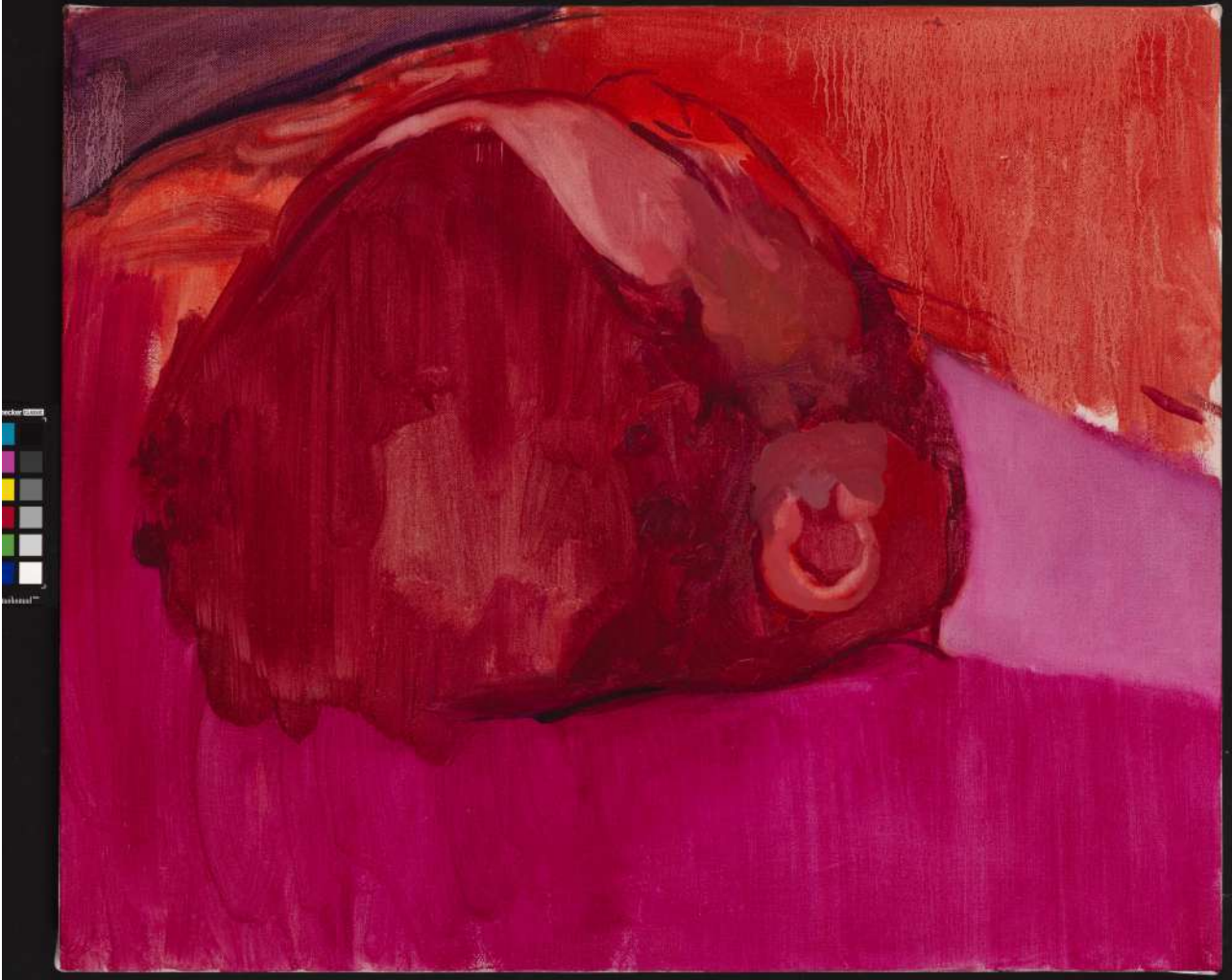

Jennifer Packer

A World Without

2023

Oil on canvas

50.8 x 60.9 x 3.8 cm, 20 x 24 x 1.5 inches

JP23-08



Jennifer Packer

Untitled

2023

Oil on canvas

15.2 x 16.5 x 2.5 cm, 6 x 6.5 x 1 inches

JP23-09



Jennifer Packer

Better Left Unsaid

2023

Oil on canvas

40.6 x 50.8 x 3.8 cm, 16 x 20 x 1.5 inches

JP23-10



Jennifer Packer

Procession

2023

Oil and acrylic canvas

48.2 x 71.1 x 2.5 cm, 19 x 28 x 1 inches

JP23-11



Jennifer Packer

My Labor and My Leisure

2023

Oil on canvas

45.7 x 56 x 3.8 cm, 18 x 22 x 1.5 inches

JP23-12



Jennifer Packer

Friends

2023

Oil on canvas

60.9 x 76.2 x 2.5 cm, 24 x 30 x 1 inches

JP23-13



Jennifer Packer

Beauty's No Cure

2023

Oil on canvas

69 x 46.9 x 2.5 cm, 27 x 18.5 x 1 inches

JP23-14

CORVI-MORA

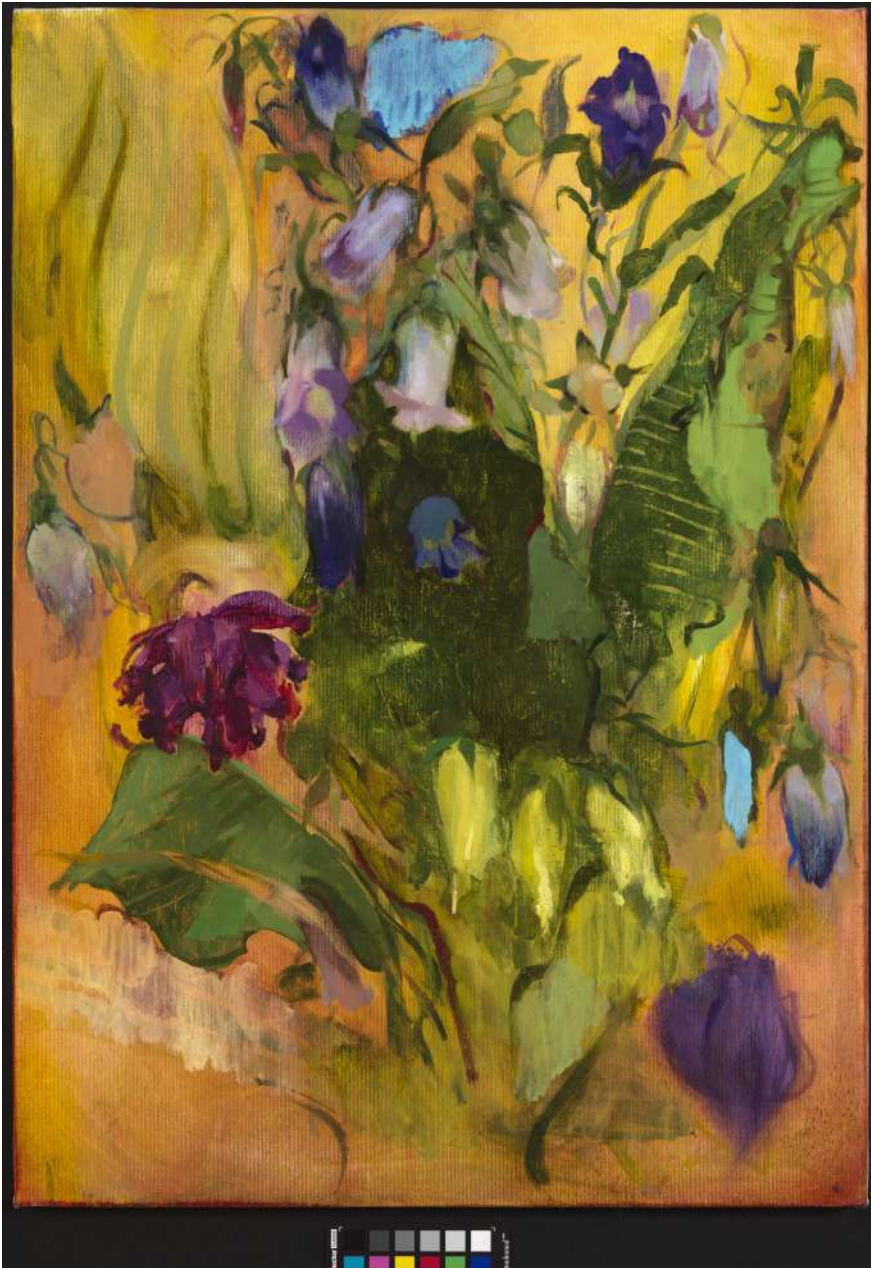

Jennifer Packer

Fouled Compass

2023

Oil on canvas

68.5 x 48.2 x 2.5 cm, 27 x 19 x 1 inches

JP23-15



Jennifer Packer

A Hierarchy of Love

2023

Oil on canvas

91.4 x 152.4 x 3.8 cm, 36 x 60 x 1.5 inches

JP23-16



Jennifer Packer

A Music Lesson (Noli Me Tangere)

2023

Oil and acrylic on canvas

228.6 x 294.6 x 3.8 cm, 90 x 116 x 1.5 inches

JP23-17

CORVI-MORA



Jennifer Packer

Survey

2023

Oil on canvas

152.4 x 91.4 x 3.8 cm, 60 x 36 x 1.5 inches

JP23-18