

ALTMAN SIEGEL

1150 25TH ST. SAN FRANCISCO, CA 94107

tel: 415.576.9300 / fax: 415.373.4471

www.altmansiegel.com

Richard Mosse
Occidental
May 11 – June 30, 2023

Gallery 1



Richard Mosse

Still from Broken Spectre XIV, Rondônia, 2022

Digital C-print

16 1/4 x 29 1/2 in

41.3 x 74.9 cm

Framed: 17 x 30 1/4 x 1 1/2 in

43.2 x 76.8 x 3.8 cm

Edition of 5 plus 2 artist's proofs (#2/5)

(RM-PH22-04)



Richard Mosse

Repose, Belem, Pará, 2023

C-print

48 x 64 in

121.9 x 162.6 cm

Framed: 49 1/8 x 65 1/8 x 2 1/4 in

124.8 x 165.4 x 5.7 cm

Edition of 5 plus 2 artist's proofs (#1/5)

(RM-PH23-28)

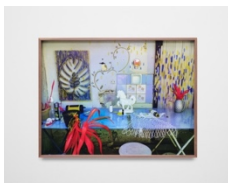

Richard Mosse

Studio for Igor Oliveira, artist, I, Belem, Pará, 2023

C-print

30 x 40 in

76.2 x 101.6 cm

Framed: 30 7/8 x 40 7/8 x 1 3/4 in

78.4 x 103.8 x 4.4 cm

Edition of 5 plus 2 artist's proofs (#1/5)

(RM-PH23-15)

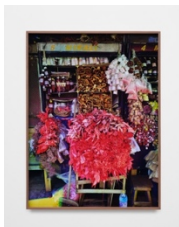

Richard Mosse

Herbalist's Stall, Ver-o-Peso, Belem, Pará, 2023

C-print

37 1/2 x 50 in

95.3 x 127 cm

Framed: 38 3/8 x 50 7/8 x 1 3/4 in

97.5 x 129.2 x 4.4 cm

Edition of 5 plus 2 artist's proofs (#1/5)

(RM-PH23-02)

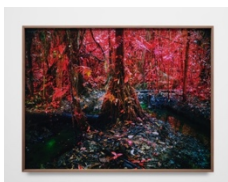

Richard Mosse

Oil Spill on Kichwa Territory III, Block 192, Rio Tigre, Loreto, 2023

C-print

48 x 64 in

121.9 x 162.6 cm

Framed: 49 1/8 x 65 1/8 x 2 1/4 in

124.8 x 165.4 x 5.7 cm

ALTMAN SIEGEL

1150 25TH ST. SAN FRANCISCO, CA 94107

tel: 415.576.9300 / fax: 415.373.4471

www.altmansiegel.com

Edition of 5 plus 2 artist's proofs (#1/5)
(RM-PH23-12)



Richard Mosse

Abandoned Oil Plant Infrastructure, San Jacinto, Block 192, Loreto, 2022

C-print

40 x 99 in

101.6 x 251.5 cm

Framed: 44 1/8 x 103 1/8 x 2 1/2 in

112.1 x 261.9 x 6.3 cm

Edition of 5 plus 2 artist's proofs (#1/5)
(RM-PH22-01)

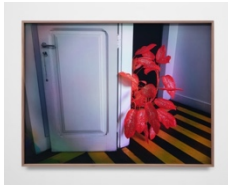

Richard Mosse

Plant in the home of Elaine Arruda, artist, Belem, Pará, 2023

C-print

48 x 64 in

121.9 x 162.6 cm

Framed: 49 1/8 x 65 1/8 x 2 1/4 in

124.8 x 165.4 x 5.7 cm

Edition of 5 plus 2 artist's proofs (#1/5)
(RM-PH23-29)



Richard Mosse

Creeper, Belem, Pará, 2023

C-print

30 x 40 in

76.2 x 101.6 cm

Framed: 30 7/8 x 40 7/8 x 1 3/4 in

78.4 x 103.8 x 4.4 cm

Edition of 5 plus 2 artist's proofs (#2/5)
(RM-PH23-17)

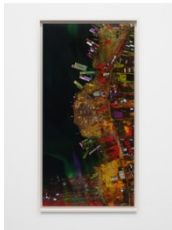

Richard Mosse

Coke Barges, Iquitos, 2022

C-print

79 1/2 x 40 in

201.9 x 101.6 cm

Framed: 83 5/8 x 44 1/8 x 2 1/2 in

212.4 x 112.1 x 6.3 cm

Edition of 5 plus 2 artist's proofs (#1/5)
(RM-PH22-02)

Gallery 2

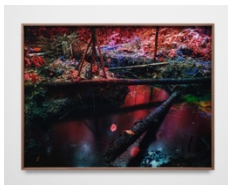

Richard Mosse

Oil Spill on Kichwa Territory I, Block 192, Rio Tigre, Loreto, 2023

C-print

48 x 64 in

121.9 x 162.6 cm

Framed: 49 1/8 x 65 1/8 x 2 1/4 in

124.8 x 165.4 x 5.7 cm

Edition of 5 plus 2 artist's proofs (#1/5)
(RM-PH23-08)

ALTMAN SIEGEL

1150 25TH ST. SAN FRANCISCO, CA 94107

tel: 415.576.9300 / fax: 415.373.4471

www.altmansiegel.com



Richard Mosse

Tree in the Home of Elaine Arruda, Artist, Belem, Pará, 2023

C-print

64 x 48 in

162.6 x 121.9 cm

Framed: 65 1/8 x 49 1/8 x 2 1/4 in

165.4 x 124.8 x 5.7 cm

Edition of 5 plus 2 artist's proofs (#2/5)

(RM-PH23-03)

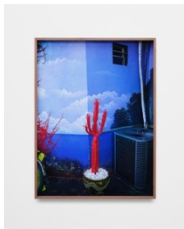

Richard Mosse

Cactus, Belem, Pará, 2023

C-print

40 x 30 in

101.6 x 76.2 cm

Framed: 40 7/8 x 30 7/8 x 1 3/4 in

103.8 x 78.4 x 4.4 cm

Edition of 5 plus 2 artist's proofs (#1/5)

(RM-PH23-07)