

# PARCEL

DDD hotel 1F,  
2-2-1  
Nihonbashi-Bakurocho,  
Chuo-ku, Tokyo

# parcel

Maruka bldg 2F,  
2-2-14  
Nihonbashi-Bakurocho,  
Chuo-ku, Tokyo



**Ayato Fujiwara | 藤原 彩人**

*像化-Planets on the Planet-02, 2024*

Glazed ceramic

H176 x W70 x D 50 cm

(AFJ\_081)

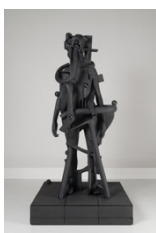

**Ayato Fujiwara | 藤原 彩人**

*像化- Planets on the Planet 01., 2023*

glazed ceramic

H166 x D70 x W50 cm

(AFJ\_007)

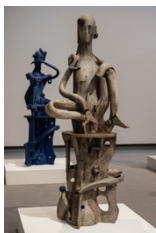

**Ayato Fujiwara | 藤原 彩人**

*像化/台化 - 軸と周囲 #1 Axis & Surroundings, 2021-2023*

glazed ceramic

H180 x W74 x D50 cm

(AFJ\_003)



**Ayato Fujiwara | 藤原 彩人**

*像化/台化 - 軸と周囲 #3 Axis & Surroundings, 2021-2023*

glazed ceramic

H182 x W62 x D58 cm

(AFJ\_005)



**Ayato Fujiwara | 藤原 彩人**

*像化/台化 - 軸と周囲 #5 Axis & Surroundings, 2021-2023*

glazed ceramic

H181 x W55 x D50 cm

(AFJ\_002)



**Ayato Fujiwara | 藤原 彩人**

*像化/台化 - 軸と周囲 #08 Axis & Surroundings, 2022-2023*

glazed ceramic

H190 x W65 x D52 cm

(AFJ\_010)

# PARCEL

DDD hotel 1F,  
2-2-1  
Nihonbashi-Bakurocho,  
Chuo-ku, Tokyo

# parcel

Maruka bldg 2F,  
2-2-14  
Nihonbashi-Bakurocho,  
Chuo-ku, Tokyo



**Ayato Fujiwara | 藤原 彩人**

*像化/台化 - 軸と周囲 #9 Axis & Surroundings, 2022-2023*

glazed ceramic

H184 x W58 x D 52 cm

(AFJ\_006)

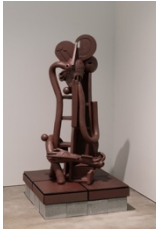

**Ayato Fujiwara | 藤原 彩人**

*化-Buds and Roots-01 (仮), 2024*

Glazed ceramic

H105 x W44 x D42 cm

(AFJ\_080)



**Ayato Fujiwara | 藤原 彩人**

*像化 - planet on the planet-, 2022*

Plaster

H120 x W36 x D34 cm

(AFJ\_013)

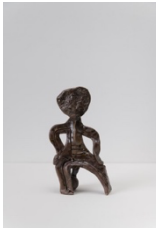

**Ayato Fujiwara | 藤原 彩人**

*捻 -Drawing Sculptures-80, 2021*

Glazed ceramic

H18 x W9 x D6 cm

(AFJ\_069)



**Ayato Fujiwara | 藤原 彩人**

*捻 -Drawing Sculptures-84, 2022*

Glazed ceramic

H19 x W14 x D13 cm

(AFJ\_065)

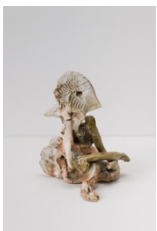

**Ayato Fujiwara | 藤原 彩人**

*捻 -Drawing Sculptures-86, 2022*

Glazed ceramic

H12.5 x W11 x D9.5 cm

(AFJ\_073)

# PARCEL

DDD hotel 1F,  
2-2-1  
Nihonbashi-Bakurocho,  
Chuo-ku, Tokyo

# parcel

Maruka bldg 2F,  
2-2-14  
Nihonbashi-Bakurocho,  
Chuo-ku, Tokyo



**Ayato Fujiwara | 藤原 彩人**

*捻 -Drawing Sculptures-88, 2022*

Glazed ceramic

H13 x W 8 x D4.5 cm

(AFJ\_076)



**Ayato Fujiwara | 藤原 彩人**

*捻 -Drawing Sculptures-90, 2023*

Glazed ceramic

H20.5 x W13 x D6 cm

(AFJ\_052)



**Ayato Fujiwara | 藤原 彩人**

*捻 -Drawing Sculptures-94, 2023*

Glazed ceramic

H13 x W10 x D7 cm

(AFJ\_056)

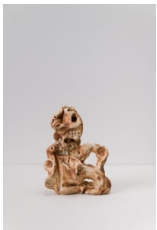

**Ayato Fujiwara | 藤原 彩人**

*捻 -Drawing Sculptures-97, 2023*

Glazed ceramic

H15 x W11 x D7.5 cm

(AFJ\_059)

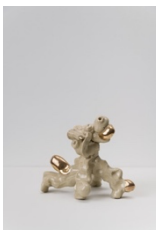

**Ayato Fujiwara | 藤原 彩人**

*捻 -Drawing Sculptures-98, 2023*

Glazed ceramic

H14 x W15.5 x D12 cm

(AFJ\_060)



**Ayato Fujiwara | 藤原 彩人**

*捻 -Drawing Sculptures-99, 2023*

Glazed ceramic

H15 x W10 x D9 cm

(AFJ\_061)

# PARCEL

DDD hotel 1F,  
2-2-1  
Nihonbashi-Bakurocho,  
Chuo-ku, Tokyo

# parcel

Maruka bldg 2F,  
2-2-14  
Nihonbashi-Bakurocho,  
Chuo-ku, Tokyo

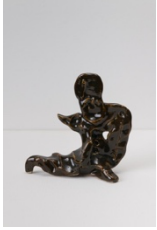

**Ayato Fujiwara | 藤原 彩人**

捻 -Drawing Sculptures-104, 2023

Glazed ceramic

H11 x W11 x D6 cm

(AFJ\_078)



**Ayato Fujiwara | 藤原 彩人**

捻 -Drawing Sculptures-105, 2023

Glazed ceramic

H10 x W11 x 7 cm

(AFJ\_079)



**Ayato Fujiwara | 藤原 彩人**

Drawing 20230623, 2023

Watercolor, acrylic, color pencil on kent paper

H43.5 x W30 cm

(AFJ\_018)

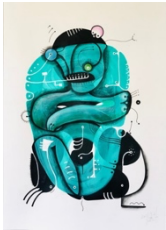

**Ayato Fujiwara | 藤原 彩人**

Drawing 20230706, 2023

Watercolor, acrylic, color pencil on kent paper

H43.5 x W30 cm

(AFJ\_019)

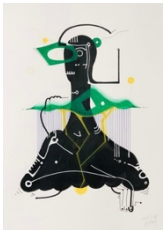

**Ayato Fujiwara | 藤原 彩人**

Drawing 20230714, 2023

Watercolor, acrylic, color pencil on kent paper

H43.5 x W30 cm

(AFJ\_021)

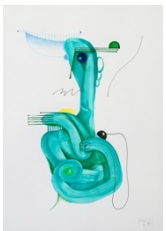

**Ayato Fujiwara | 藤原 彩人**

Drawing 20230726, 2023

Watercolor, acrylic, color pencil on kent paper

H43.5 x W30 cm

(AFJ\_028)

# PARCEL

—  
DDD hotel 1F,  
2-2-1  
Nihonbashi-Bakurocho,  
Chuo-ku, Tokyo

# parcel

—  
Maruka bldg 2F,  
2-2-14  
Nihonbashi-Bakurocho,  
Chuo-ku, Tokyo

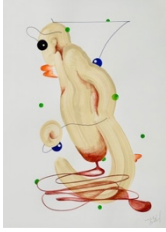

**Ayato Fujiwara | 藤原 彩人**

Drawing 20230801, 2023

Watercolor, acrylic, color pencil on kent paper

H43.5 x W30 cm

(AFJ\_027)



**Ayato Fujiwara | 藤原 彩人**

Drawing 20230914, 2023

Watercolor, acrylic, color pencil on kent paper

H43.5 x W30 cm

(AFJ\_034)



**Ayato Fujiwara | 藤原 彩人**

Drawing 20230928, 2023

Watercolor, acrylic, color pencil on kent paper

H43.5 x W30 cm

(AFJ\_041)



**Ayato Fujiwara | 藤原 彩人**

Drawing 20230929, 2023

Watercolor, acrylic, color pencil on kent paper

H43.5 x W30 cm

(AFJ\_039)

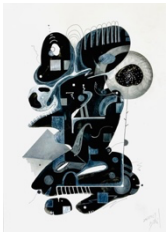

**Ayato Fujiwara | 藤原 彩人**

Drawing 20231027, 2023

Watercolor, acrylic, color pencil on kent paper

H43.5 x W30 cm

(AFJ\_043)



**Ayato Fujiwara | 藤原 彩人**

Drawing 20231117, 2023

Watercolor, acrylic, color pencil on kent paper

43.5 x 30 cm

(AFJ\_046)

# PARCEL

-

DDD hotel 1F,  
2-2-1  
Nihonbashi-Bakurocho,  
Chuo-ku, Tokyo

# parcel

-

Maruka bldg 2F,  
2-2-14  
Nihonbashi-Bakurocho,  
Chuo-ku, Tokyo

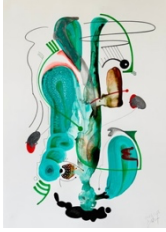

**Ayato Fujiwara | 藤原 彩人**

Drawing 20231125, 2023

Watercolor, acrylic, color pencil on kent paper

H43.5 x W30 cm

(AFJ\_047)



**Ayato Fujiwara | 藤原 彩人**

Drawing 20231201, 2023

Watercolor, acrylic, color pencil on kent paper

H43.5 x W30 cm

(AFJ\_049)