

# ALTMAN SIEGEL

1150 25TH ST. SAN FRANCISCO, CA 94107

tel: 415.576.9300 / fax: 415.373.4471

www.altmansiegel.com

*vīlatio*

Co-organized by K.R.M. Mooney  
April 25 – May 25, 2024

## Gallery 1



### Zarouhie Abdalian

*Hull*, 2018

Ballast stone, gold plate

24 x 24 x 24 in

61 x 61 x 61 cm

(ZA-S18-02)



### Peter Hujar

*Hudson River (III)*, 1976

Pigment print

Printed 2019 by Gary Schneider

Image: 14 3/4 x 14 3/4 in

37.5 x 37.5 cm

Sheet: 20 x 16 in

50.8 x 40.6 cm

Framed: 22 3/4 x 22 3/4 in

57.8 x 57.8 cm

Edition of 10 (#2/10)

(M-PH76-01)



### Reggie Burrows Hodges

*Invented Portrait Study: Harper*, 2022

Graphite on paper

12 x 9 in

30.48 x 22.86 cm

Framed: 19 1/4 x 16 1/4 x 1 1/2 in

48.89 x 41.27 x 3.81 cm

(M-D22-08)



### Reggie Burrows Hodges

*Invented Portrait Study: Squealer*, 2022

Graphite on paper

12 x 9 in

30.48 x 22.86 cm

Framed: 19 1/4 x 16 1/4 x 1 1/2 in

48.89 x 41.27 x 3.81 cm

(M-D22-10)

# ALTMAN SIEGEL

1150 25TH ST. SAN FRANCISCO, CA 94107

tel: 415.576.9300 / fax: 415.373.4471

www.altmansiegel.com



## Reggie Burrows Hodges

*Invented Portrait Study: Pierce*, 2022

Graphite on paper

12 x 9 in

30.48 x 22.86 cm

Framed: 19 1/4 x 16 1/4 x 1 1/2 in

48.89 x 41.27 x 3.81 cm

(M-D22-11)



## Bri Williams

*Untitled (Vanity)*, 2024

Resin, cabinet, chiffon skirt

19 x 20 x 26 in

48.3 x 50.8 x 66 cm

(M-S24-03)



## Harmony Hammond

*Chenille #10*, 2010

Oil and mixed media on canvas

85 1/4 x 56 1/4 x 4 1/2 in

216.5 x 142.9 x 11.4 cm

(M-P10-04)

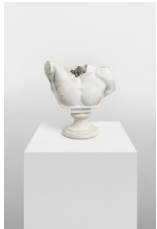

## Fred Wilson

*Untitled (Bust)*, 1992-2000

Mixed media

8 x 9 x 5 in

20.3 x 22.9 x 12.7 cm

(M-S92-01)

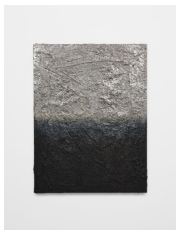

## Kiyon Williams

*earth and silver study, 1*, 2024

Earth, silver, pigment on canvas, aluminum

stretcher bars

48 x 36 in

121.9 x 91.4 cm

(KW-P24-01)



## Zarouhie Abdalian

*Raytheon, Rockwell, Teledyne, BAE, Opale, Skytron, General Electric (recorder, plotter, ventilator, detector, controller)*, 2023

Glazed ceramic, five parts

5 x 36 x 3/8 in

12.7 x 91.4 x 1 cm

(ZA-S23-06)

# ALTMAN SIEGEL

1150 25TH ST. SAN FRANCISCO, CA 94107

tel: 415.576.9300 / fax: 415.373.4471

www.altmansiegel.com



## Danh Vo

*6.12.1945*, 2014

Photogravure on Somerset White Satin 300 gr.

Image: 12 5/8 x 2 1/2 in

32.1 x 6.3 cm

Paper: 22 1/16 x 16 9/16 in

56 x 42 cm

Frame: 24 7/8 x 19 1/4 x 1 3/8 in

63.2 x 48.9 x 3.5 cm

Edition of 24 (#2/24)

(M-PR14-01)



## K.R.M. Mooney

*Outlet (c.) ii*, 2024

In collaboration with Nicholas Phillips

Glass, sand, bronze

8 x 6 1/2 x 6 in

20.3 x 16.5 x 15.2 cm

(KM-S24-07)

## Gallery 2



## Bri Williams

*Daimonic*, 2023

Bees, resin, fabric

52 x 30 x 54 in

132.1 x 76.2 x 137.2 cm

(M-S23-03)



## Cameron Rowland

*Background*, 2024

Background check card FD-258

11 x 19 in

27.9 x 48.3 cm

(M-PH24-01)

“Principal Purpose: Certain determinations, such as employment, licensing, and security clearances, may be predicated on fingerprint-based background checks. Your fingerprints and associated information/biometrics may be provided to the employing, investigating, or otherwise responsible agency, and/or the FBI for the purpose of comparing your fingerprints to other fingerprints in the FBI's Next Generation Identification (NGI) system or its successor systems (including civil, criminal, and latent repositories) or other available records of the employing, investigating, or otherwise responsible agency. The FBI may retain your fingerprints and associated information/biometrics in NGI after the completion of this application and, while retained, your fingerprints may continue to be compared against other fingerprints submitted to or retained by NGI.”

Every background check submitted to the FBI grows its fingerprint database.

# ALTMAN SIEGEL

1150 25TH ST. SAN FRANCISCO, CA 94107

tel: 415.576.9300 / fax: 415.373.4471

www.altmansiegel.com



**K.R.M. Mooney**

*Housing (c.) xiii, 2024*

Steel, electroplated steel, silver, brass,  
neodymium, paint, polymer resin, iron oxide

14 x 7 x 3 1/2 in

35.6 x 17.8 x 8.9 cm

(KM-S24-08)



**K.R.M. Mooney**

*Housing (c.) xv, 2024*

Steel, electroplated steel, silver, brass,  
neodymium, paint, polymer resin, iron oxide

14 x 7 x 3 1/2 in

35.6 x 17.8 x 8.9 cm

(KM-S24-10)



**K.R.M. Mooney**

*Housing (c.) xiv, 2024*

Steel, electroplated steel, silver, brass,  
neodymium, copper coated polyethylene,  
paint, polymer resin, iron oxide

14 x 7 x 3 1/2 in

35.6 x 17.8 x 8.9 cm

(KM-S24-09)