



David Robbins Lift: Part 2 January 31 - March 7

Green Gallery East
1500 North Farwell
Th + Fr 4-8pm Sa + Su 2-6pm

2) Eyebrow shape should be more of a peak and less of an arc. Compare the two options in S&S 27637. Eyebrow A is good. Eyebrow B is too much of an arc.



3) Color of both eyebrows should be a little more like color of hair and beard in S&S 27637. The eyebrow color looks too blue/black, compared to hair. Eyebrow color should be slightly more brown to go with beard and hair.



Numerous tiny adjustments to the left eye.



Center of the upper lip needs to be in better alignment with the nose. Compare my corrected version, here, to your S&S 27594.



Correct the alignment of the lips, here. This area is much more natural. Good! But do we have the color of the eyes correct?



Color is too strong, too bright, and too bright. Should be a little darker (more brown), highlights of current color.



1) Color of both eyebrows should be a little more like color of hair and beard in S&S 27637. The eyebrow color looks too blue/black, compared to hair. Eyebrow color should be slightly more brown to go with beard and hair.



Eye: Change eye color to be more like color of hair and beard. The eye is too green/blue.

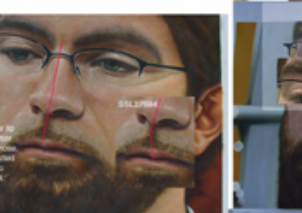

Darken the rim of the eye here



1) Compare and allow. 2) Too smooth. Compare and allow. 3) Compare and allow. 4) Compare and allow. 5) From the point on the pointer hair makes the position of a hair arc, at both the top and the bottom. Hair should be more inner and relaxed. 6) Compare and allow. 7) Line is too sharp and clean. Not natural.

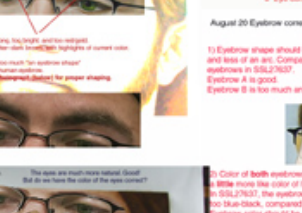

Eye: Change eye color to be more like color of hair and beard. The eye is too green/blue.

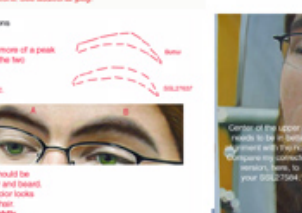

Center of the upper lip needs to be in better alignment with the nose. Compare my corrected version, here, to your S&S 27594.



Correct the alignment of the lips, here. This area is much more natural. Good! But do we have the color of the eyes correct?



Color is too strong, too bright, and too bright. Should be a little darker (more brown), highlights of current color.



1) Compare and allow. 2) Too smooth. Compare and allow. 3) Compare and allow. 4) Compare and allow. 5) From the point on the pointer hair makes the position of a hair arc, at both the top and the bottom. Hair should be more inner and relaxed. 6) Compare and allow. 7) Line is too sharp and clean. Not natural.



Eye: Change eye color to be more like color of hair and beard. The eye is too green/blue.



Darken the rim of the eye here

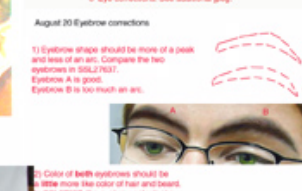

1) Compare and allow. 2) Too smooth. Compare and allow. 3) Compare and allow. 4) Compare and allow. 5) From the point on the pointer hair makes the position of a hair arc, at both the top and the bottom. Hair should be more inner and relaxed. 6) Compare and allow. 7) Line is too sharp and clean. Not natural.

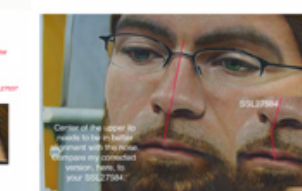

Eye: Change eye color to be more like color of hair and beard. The eye is too green/blue.

