

## Wenn's gut werden muss

08.06. — 22.09.2024



Kunstverein Wiesen e.V.  
Schloss Wiesen  
DE-63831 Wiesen

info@kunstverein-wiesen.de  
www.kunstverein-wiesen.de

Paul Czerlitzki, Elmgreen & Dragset, Gina Folly, Andreas Gursky, Gregor Hildebrandt, Christian Jankowski, Alicja Kwade, Anselm Reyle, Michael Sailstorfer, Roman Signer, Erwin Wurm und He Xiangyu

1 Gina Folly  
*Select « Olé »*, 2023  
Walnut frame, seed bag  
38 x 30 x 3 cm

2 Erwin Wurm  
*2 Buckets, One Minute*, 1998/2016  
Installation  
Dimensions variable

3 Michael Sailstorfer  
*Andy Warhol trägt Parfüm*, 2007  
Wood, fragrance dispenser  
210 x 8 x 21 cm

4 Anselm Reyle  
*Bar*, 2023  
Wood, acrylic paint, acrylic glass  
74 x 75 x 46 cm  
incl. plate 2,5 x 46 x 46 cm

5 Elmgreen & Dragset  
*Historical Detail, Fig. 6*, 2016  
12 plaster stucco pieces, stainless steel, straps, paint  
240 x 80 x 50 cm

6 Anselm Reyle  
*Untitled*, 2024  
Neon, cabel  
10 x 40 x 40 cm

7 Alicja Kwade  
*Option (option)*, 2014  
Bronze, wood  
149 x 4,7 x 2,2; 143 x 4,5 x 2,2 cm

8 Anselm Reyle  
*Untitled*, 2024  
LED, plastic socket, cable, chain  
2,5 x 1,5 m

9 Gina Folly  
*Select « Sugarbaby »*, 2023  
Walnut frame, seed bag  
38 x 30 x 3 cm

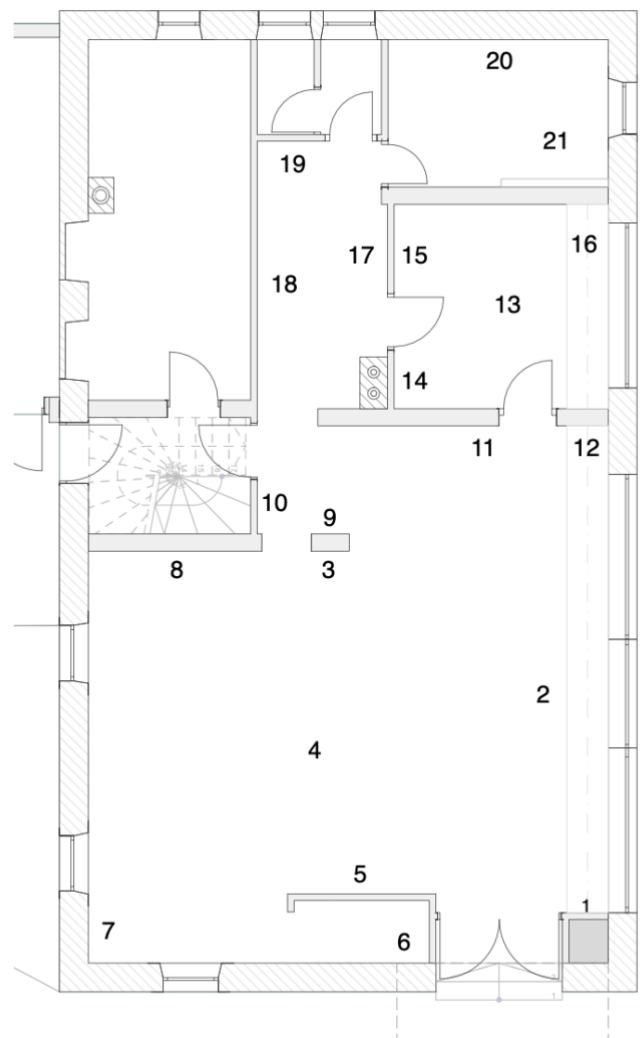

10 Gina Folly  
*Select « Minaret »*, 2023  
Walnut frame, seed bag  
38 x 30 x 3 cm

11 Andreas Gursky  
*Ohne Titel I*, 1993  
Inkjet print behind glass  
43,2 x 50,2 cm

12 He Xiangyu  
*Sorry*, 2024  
Light bulb  
10,6 x 6 x 6 cm

13 Gregor Hildebrandt  
*Parkett*, 2009  
Cassette tape, MDF, epoxy resin  
15qm

14 Gina Folly  
*Select « Ambassador »*, 2023  
Walnut frame, seed bag  
38 x 30 x 3 cm

15 Gina Folly  
*Select « Romantic Pink Feeling »*, 2023  
Walnut frame, seed bag  
38 x 30 x 3 cm

16 Christian Jankowski  
*Bodenarbeit (Groundwork)*, 1993  
Video (1 x Digital Betacam, 1 x DVD), 6:40 min, PAL, 4:3, color, sound

17 Alicja Kwade  
*Meta-cm gelb (0-20 cm)*, 2018  
Measuring stick on paper, framed  
35.4 x 49.4 cm

18 Paul Czerlitzki  
*Untitled*, 2024  
Canvas, acrylic spray paint, pencil, masking tape, staples on the wall  
2,4 x 2,4 m

19 Gina Folly  
*Select « Big Ben »*, 2023  
Walnut frame, seed bag  
38 x 30 x 3 cm

20 Andreas Gursky  
*Hösel*, 1984  
Inkjet print behind glass  
43,2 x 52,8 cm

21 Roman Signer  
*Blauer Schlauch*, 2013  
plastic hose, coloured water, wood  
355 x 255 x 250 cm

Unterstützt durch

Feith Stiftung  
Dr. Hans Feith und Dr. Elisabeth Feith-Sölling

schweizer kulturstiftung

prohelvetia

**K:**  
Danish Arts  
Foundation