

Sebastian Gladstone Gallery

## **Nan Montgomery** **Lives and works in Mt. Rainier, Maryland**

Nan Montgomery lives and works in the Washington, D.C. area. She was born in Boston, Massachusetts and spent her childhood in rural Vermont and New Hampshire. After attending the Boston Museum School of Fine Arts where she majored in printmaking, she transferred to the Yale University School of Art where she majored in painting with Josef Albers. She graduated from Yale with a Bachelor of Fine Arts. Moving to the Washington area, she attended the Corcoran School of the Arts and Design. In the fall of 2003, she attended the Julia & David White Artists Colony in Ciudad Colon, Costa Rica.

Her work is represented in the permanent collections of the Federal Reserve Board of Governors; the Corcoran Legacy Collection and the Watkins Collection at the American University Museum at the Katzen Arts Center; The Barlow Gilotty Collection; the Washington Post, the Artery Organization; the American Federation of Teachers; the Washington Convention Center; as well as in private collections. Committed to abstraction and purity of form, her work is unified in the dichotomies of natural and material, restriction and freedom, hard edge and soft, all consistent with her personal history.

### **Education**

Yale University School of Art, BFA  
Boston Museum School of Fine Arts  
Corcoran School of Art

### **Selected Solo Exhibitions**

**2024**

*Diametric Abstractions*, Sebastian Gladstone, New York, NY

**2022**

*Counterpoint: A Retrospective*, American University Museum, Katzen Center, Washington, DC (Curator: Virginia Mecklenburg)

**2018**

*Intersections / Dialogues*, Addison / Ripley Fine Arts, Washington, DC

**2013**

*Opposite and Alternate*, American University Museum, Katzen Center, Washington, DC

**2011**

Art Santa Fe 2011, Osuna Art, Santa Fe, NM

**2008**

*Nature and Metaphor*, Bethesda, Osuna Art, Maryland / Washington, DC

**2002**

The Society for the Protection of New Hampshire Forests, Concord, NH

**2001**

The Troyer Gallery, Washington, DC

**1994**

Franz Bader Gallery, Washington, DC

**1992**

Dwight Frederic Boyden Gallery, St. Mary's College, St. Mary's City, MD

**1991**

Franz Bader Gallery, Washington, DC

### **Selected Group Exhibitions**

**2014**

*Flora, A Celebration of Flowers in Contemporary Art*, Brattleboro Museum and Art Center, Brattleboro, VT

*Washington Art Matters*, American University Museum Katzen Center, Washington, DC

**( 2014-2017 )** Embassy of the United States, Beirut, Lebanon, Art in Embassies, US Department of State, Washington, DC

**2012**

*76th Midyear Exhibition*, The Butler Institute of American Art, Youngstown, Ohio

**2010**

*Catalyst: 35 Years of the Washington Project for the Arts*, American University Museum, Katzen Center, Washington, DC

*74th Midyear Exhibition*, The Butler Institute of American Art, Youngstown, Ohio

**2007**

DC Art Fair, Goya Contemporary, Washington, DC

*Washington Women in the Arts: A Selection*, Osuna Art, Bethesda, MD

**2006**

## Sebastian Gladstone Gallery

*Recent Acquisitions*, American University Museum, The Watkins Collection, Washington, DC

**2005**

*Strictly Painting*, McLean Project for the Arts, McLean, VA

**2002**

*Spacia*, Millenium Art Center, Washington, DC

**2001**

*Into the Beyond: An Odyssey*, Corcoran Gallery of Art, Washington, DC

**2000**

The Troyer Gallery, Washington, DC

**1998**

*Art Swings*, Maryland Arts Place, Baltimore MD

*Geometrice*, Rockville Arts Place, Rockville, MD (Jack Rasmussen, Curator)

**1995**

*Geometric Abstraction*, C. Grimaldis Gallery, Baltimore, MD

**1994**

*A New Nature*, Mclean Project for the Arts, McLean, VA

**1992**

*Transmodern*, Alice R. Rogers Gallery, St. John's University, Collegeville, MN (J.W. Mahoney, Curator)

**1987**

*Art in Embassies Program*, U.S. Department of State, Washington, DC

**1985**

*Washington Show*, Corcoran Gallery of Art, Washington, DC

**1984**

*Abstract Painting and Sculpture*, Gallery K, Washington, DC

**1983**

*Maryland Biennial Exhibition*, Baltimore Museum of Art, Baltimore, MD

**1982**

*Gallery Director's Choice*, Montgomery College, Rockville, MD (Jack Rasmussen, Curator)

*Hanover*, Osuna Gallery, Washington, DC

**1981-1982**

Jack Rasmussen Gallery, Washington, DC

**1976**

*Maryland Biennial Exhibition*, Baltimore Museum of Art, Baltimore, MD

## Permanent and Public Collections

The Reading Public Museum, Reading, PA

MITRE Corporation, Mclean, VA

The Federal Reserve Board of Governors, Washington, DC

The American University Museum at the Katzen Arts Center, The Corcoran Legacy Collection, Washington, DC

The Barlow Gilotty Collection, Washington, DC

Artery Organization, Washington, DC

IBM Corporation, Washington, DC

Hyatt Regency, Crystal City, Virginia

Hyatt Regency, Baltimore, Maryland

Oliver Carr, Washington, DC

Student Loan Marketing Association, Washington, DC

American Federation of Teachers, Washington, DC

Columbia Hospital for Women, Washington, DC

The Walter E. Washington Convention Center, Washington, DC

Sheppard Pratt Health System, Donald S. Levinson Collection, Baltimore, MD

The American University Museum at the Katzen Arts Center, The Watkins Collection, Washington, DC

Arnold and Porter Law Firm, Washington, DC

Dartmouth Hitchcock Medical Center, Lebanon, New Hampshire

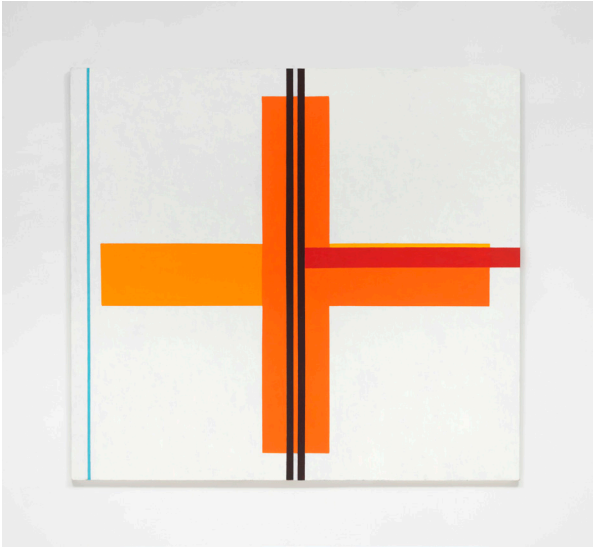

**Nan Montgomery**  
*Intersection IV*, 2017  
Oil on Linen  
60.25" H x 60.125" W  
(NANM010)



**Nan Montgomery**  
*Trajectory*, 2005  
Oil on Linen  
50" H x 50" W  
(NANM004)

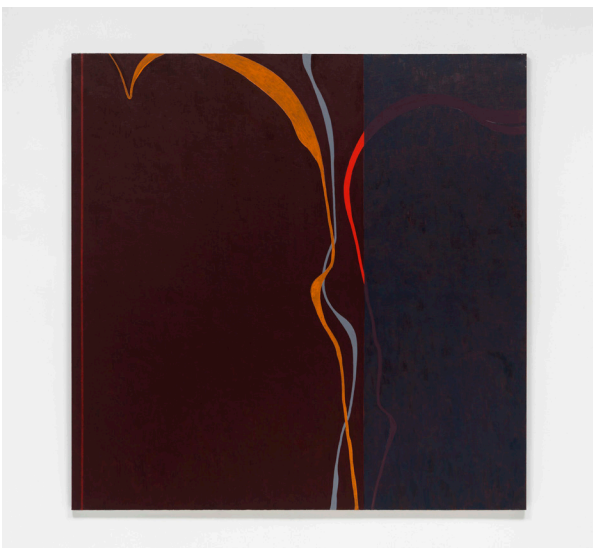

**Nan Montgomery**  
*Polyphony*, 2014  
Oil on Linen  
60" H x 60" W  
(NANM003)



**Nan Montgomery**  
*Resolution*, 2009  
Oil on Linen  
60" H x 48" W  
(NANM001)



**Nan Montgomery**  
*Lumenesce*, 2012  
Oil on Linen  
60" H x 60.125" W  
(NANM002)



**Nan Montgomery**  
*Trajectory II*, 2007  
Oil on Linen  
60" H x 48" W  
(NANM006)



**Nan Montgomery**

*Twain*, 2010  
Oil on Linen  
60" H x 48" W  
(NANM007)



**Nan Montgomery**

*Twice Told*, 2008  
Oil on Linen  
60" H x 48" W  
(NANM005)