

# The approach

---

Courtesy of the artist(s), The Approach, London and Philipp Zollinger, Zurich  
Documentation by Michal Brzezinski



**Renée Levi**  
*Maude, 2023*  
Acrylic on cotton  
190 x 380 cm  
74 13/16 x 149 5/8 in.  
Diptych (each panel 190 x 190cm)  
(AP-LEVIR-00001)



**Renée Levi**  
*Maude, 2023*  
Acrylic on cotton  
230 x 230 cm  
90 9/16 x 90 9/16 in.  
(AP-LEVIR-00002)



**Renée Levi**  
*Maude, 2023*  
Acrylic on cotton  
230 x 230 cm  
90 9/16 x 90 9/16 in.  
(AP-LEVIR-00003)



**Renée Levi**  
*Myra, 2024*  
Acrylic on cotton  
120 x 120 cm  
47 1/4 x 47 1/4 in.  
(AP-LEVIR-00004)

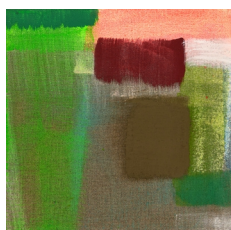

**Renée Levi**  
*Myra, 2024*  
Acrylic on linen  
30 x 30 cm  
11 13/16 x 11 13/16 in.  
(AP-LEVIR-00007)

Documentation by Marcel Schmidt

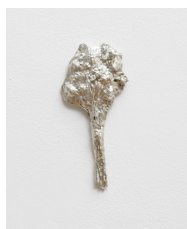

**Cassidy Toner**  
*"As a sweet apple turns red on a high branch, high on the highest branch and the apple pickers forgot-well, no they didn't forget- were not able to reach" (#2), 2022*  
Tin  
18 x 8 x 2 cm  
7 1/16 x 3 1/8 x 13/16 in.  
(AP-TONEC-00001)



**Cassidy Toner**  
*"As a sweet apple turns red on a high branch, high on the highest branch and the apple pickers forgot-well, no they didn't forget- were not able to reach" (#3), 2022*  
Tin  
18 x 8 x 2 cm  
7 1/16 x 3 1/8 x 13/16 in.  
(AP-TONEC-00002)

# The approach

---



**Cassidy Toner**

*"As a sweet apple turns red on a high branch, high on the highest branch and the apple pickers forgot-well, no they didn't forget- were not able to reach"* (#4), 2024

Tin  
10 x 5 x 1 cm  
3 15/16 x 2 x 3/8 in.  
(AP-TONEC-00003)



**Cassidy Toner**

*"As a sweet apple turns red on a high branch, high on the highest branch and the apple pickers forgot-well, no they didn't forget- were not able to reach"* (#5), 2024

Tin  
10 x 5 x 1 cm  
3 15/16 x 2 x 3/8 in.  
(AP-TONEC-00004)

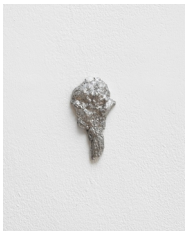

**Cassidy Toner**

*"As a sweet apple turns red on a high branch, high on the highest branch and the apple pickers forgot-well, no they didn't forget- were not able to reach"* (#6), 2024

Tin  
10 x 5 x 1 cm  
3 15/16 x 2 x 3/8 in.  
(AP-TONEC-00005)



**Cassidy Toner**

*Family-Unfriendly Violence (#4), 2024*

Glazed ceramic  
25 x 25 x 25 cm  
9 13/16 x 9 13/16 x 9 13/16 in.  
(AP-TONEC-00006)



**Cassidy Toner**

*Family-Unfriendly Violence (#5), 2024*

Glazed ceramic  
25 x 25 x 25 cm  
9 13/16 x 9 13/16 x 9 13/16 in.  
(AP-TONEC-00007)



**Cassidy Toner**

*Family-Unfriendly Violence (#6), 2024*

Glazed ceramic  
25 x 25 x 25 cm  
9 13/16 x 9 13/16 x 9 13/16 in.  
(AP-TONEC-00008)



**Cassidy Toner**

*Family-Unfriendly Violence (#3), 2023*

Glazed ceramic  
16 x 16 x 16 cm  
6 5/16 x 6 5/16 x 6 5/16 in.  
(AP-TONEC-00009)

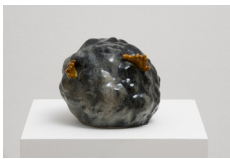

**Cassidy Toner**

*Family-Unfriendly Violence (#2), 2023*

Glazed ceramic  
15 x 15 x 15 cm  
5 15/16 x 5 15/16 x 5 15/16 in.  
(AP-TONEC-00010)