

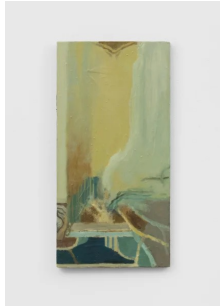

**Yi To, *Terminal Lucidity*
06 March - 05 April 2025
Project Native Informant, London**

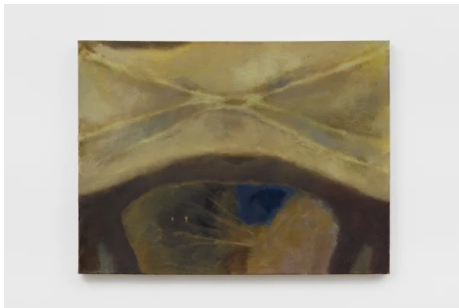

Yi To
Pelvis, 2025
Oil on canvas
50.7 x 25.5 x 1.7 cm (20 x 10 x 5/8 in)
Courtesy of the artist and Project Native Informant,
London



Yi To
Terminal Lucidity 01, 2025
Oil on canvas
76 x 101.5 x 4 cm (29 7/8 x 40 x 1 5/8 in)
Courtesy of the artist and Project Native Informant,
London



Yi To
A half-blown candle, 2025
Oil on canvas
30.5 x 81 x 3.5 cm (12 x 31 7/8 x 1 3/8 in)
Courtesy of the artist and Project Native Informant,
London



Yi To
Terminal Lucidity 02, 2025
Oil on canvas
120 x 160 x 3.5 cm (47 1/4 x 63 x 1 3/8 in)
Courtesy of the artist and Project Native Informant,
London

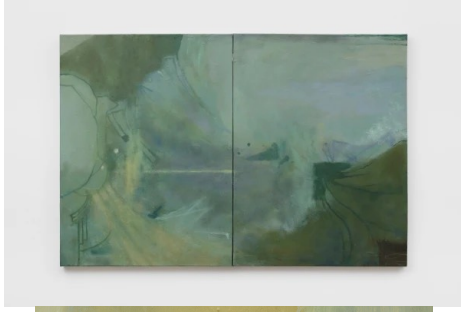

Yi To
Time is the moving image of eternity, 2025
Oil on canvas
102 x 152 x 4 cm (40 1/8 x 59 7/8 x 1 5/8 in)
Courtesy of the artist and Project Native Informant,
London



Yi To
Detail: *Pelvis, 2025*
Oil on canvas
50.7 x 25.5 x 1.7 cm (20 x 10 x 5/8 in)
Courtesy of the artist and Project Native Informant,
London



Yi To
Detail: *Time is the moving image of eternity, 2025*
Oil on canvas
102 x 152 x 4 cm (40 1/8 x 59 7/8 x 1 5/8 in)
Courtesy of the artist and Project Native Informant,
London

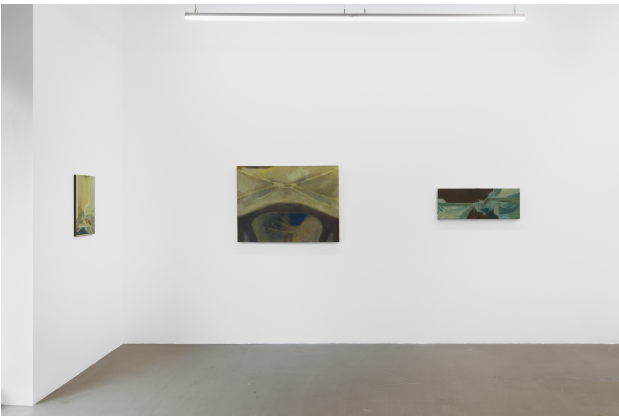

All installation images:
My-Lan Hoang-Thuy, *Time Well Spent, 2025* at
Project Native Informant, London
Courtesy of the artist and Project Native Informant,
London



All installation images:

**My-Lan Hoang-Thuy, *Time Well Spent*, 2025 at
Project Native Informant, London
Courtesy of the artist and Project Native Informant,
London**



All installation images:

**My-Lan Hoang-Thuy, *Time Well Spent*, 2025 at
Project Native Informant, London
Courtesy of the artist and Project Native Informant,
London**



All installation images:

**My-Lan Hoang-Thuy, *Time Well Spent*, 2025 at
Project Native Informant, London
Courtesy of the artist and Project Native Informant,
London**