BARKLEY L. HENDRICKS
All is Portraiture

6 February – 4 April 2026
79 rue du Temple, 75003 Paris

Front Desk

Untitled (Southfield, Jamaica), c. 1990
Archival inkjet print
Photo: 16 x 24 in. (40.6 x 61 cm)
Frame: 16 1/2 x 24 1/2 x 1 1/2 in. (41.9 x 62.2 x 3.8 cm)
Edition of 5 plus 2 artist's proofs
(31188)

First Floor

I Want to Take You Higher, 1970
Acrylic on canvas
68 3/4 x 83 7/8 x 1 3/8 in. (174.7 x 213 x 3.5 cm)
(31191)

Untitled, 1971
Oil and acrylic on canvas
Canvas: 62 1/2 x 96 x 1 5/8 in. (158.8 x 243.8 x 4.1 cm)
Frame: 63 1/8 x 96 1/8 x 2 1/8 in. (160.3 x 244.2 x 5.4 cm)
(31192)

Untitled (New London, CT), 1994
Archival inkjet print
Image: 24 x 16 in. (61 x 40.6 cm)
Paper: 26 x 18 in. (66 x 45.7 cm)
Frame: 30 1/2 x 22 1/2 x 1 1/2 in. (77.5 x 57.1 x 3.8 cm)
Edition of 5 plus 2 artist's proofs
(31182)

Untitled (Southfield, Jamaica), 2000
Archival inkjet print
Image: 24 x 16 in. (60.9 x 40.6 cm)
Paper: 26 x 18 in. (66 x 45.7 cm)
Frame: 30 1/2 x 22 1/2 x 1 1/2 in. (77.5 x 57.1 x 3.8 cm)
Edition of 5 plus 2 artist's proofs
(31194)

Mingus Fingers, 1980
Graphite, glow stick, rubbing on paper
Paper: 22 1/4 x 29 7/8 in. (56.5 x 75.9 cm)
Frame: 28 5/8 x 36 3/8 x 1 1/2 in. (72.7 x 92.4 x 3.8 cm)
(31187)

The Virgin, 1969
Oil and acrylic on canvas
48 3/8 x 46 1/8 x 1 1/2 in. (122.9 x 117.2 x 3.8 cm)
(31190)

Stairs

Untitled (New London, CT), n.d.
Archival pigment print
Photo: 16 x 16 in. (40.6 x 40.6 cm)
Frame: 16 1/2 x 18 1/2 x 1 1/2 in. (41.9 x 47 x 3.8 cm)
Edition of 5 plus 2 artist's proofs
(31199)

Lower Floor

Untitled (Southfield, Jamaica), 1997
Archival inkjet print
Photo: 16 x 24 in. (40.6 x 61 cm)
Frame: 16 1/2 x 24 1/2 x 1 1/2 in. (41.9 x 62.2 x 3.8 cm)
Edition of 5 plus 2 artist's proofs
(31213)

Untitled (Black River, Jamaica), 1988
Archival inkjet print
Photo: 16 x 24 in. (40.6 x 61 cm)
Frame: 16 1/2 x 24 1/2 x 1 1/2 in. (41.9 x 62.2 x 3.8 cm)
Edition of 5 plus 2 artist's proofs
(31209)

Untitled (Southfield, Jamaica), c. 1990
Archival inkjet print
Photo: 16 x 24 in. (40.6 x 61 cm)
Frame: 16 1/2 x 24 1/2 x 1 1/2 in. (41.9 x 62.2 x 3.8 cm)
Edition of 5 plus 2 artist's proofs
(31206)

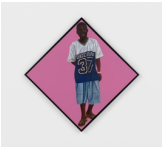

John Wayne, 2015
Oil and acrylic on canvas
Diamond: 70 3/8 x 70 3/8 x 2 1/4 in. (178.7 x 178.7 x 5.7 cm)
Square framed: 49 3/4 x 49 3/4 x 2 1/4 in. (126.4 x 126.4 x 5.7 cm)
(31214)

Untitled (New London, CT), 1982
Archival inkjet print
Photo: 16 x 24 in. (40.6 x 61 cm)
Frame: 16 1/2 x 24 1/2 x 1 1/2 in. (41.9 x 62.2 x 3.8 cm)
Edition of 5 plus 2 artist's proofs
(31181)

Untitled (Southfield, Jamaica), c. 2000
Archival inkjet print
Photo: 16 x 24 in. (40.6 x 61 cm)
Frame: 16 1/2 x 24 1/2 x 1 1/2 in. (41.9 x 62.2 x 3.8 cm)
Edition of 5 plus 2 artist's proofs
(31195)

Untitled, c. 1975
Gelatin silver print
Photo: 16 x 24 in. (40.6 x 61 cm)
Frame: 16 1/2 x 24 1/2 x 1 1/2 in. (41.9 x 62.2 x 3.8 cm)
Edition of 5 plus 2 artist's proofs
(31177)

Untitled (New London, CT), c. 1995
Archival inkjet print
Photo: 16 x 24 in. (40.6 x 61 cm)
Frame: 16 1/2 x 24 1/2 x 1 1/2 in. (41.9 x 62.2 x 3.8 cm)
Edition of 5 plus 2 artist's proofs
(31207)

Vendetta in Lotus Position, 1977-2013
Gelatin silver print
Image: 29 x 29 in. (73.7 x 73.7 cm)
Paper: 35 1/8 x 35 1/8 in. (89.2 x 89.2 cm)
Frame: 37 x 37 x 1 3/4 in. (94 x 94 x 4.4 cm)
Edition of 5 plus 1 artist's proof
(31201)

Fixation, 1974
Mixed media on paper
Paper: 22 x 28 in. (55.9 x 71.1 cm)
Frame: 28 5/8 x 34 5/8 x 3/4 x 1 1/2 in. (72.7 x 88 x 3.8 cm)
(31185)

Heaven (God Toenail Series), 1980
Graphite, glow stick, ink stamp on paper
Paper: 23 x 29 in. (58.4 x 73.7 cm)
Frame: 28 5/8 x 36 3/8 x 1 1/2 in. (72.7 x 92.4 x 3.8 cm)
(31184)

Untitled, 1979
Graphite, glow stick, ink stamp and rubbing on paper
Paper: 22 1/2 x 28 1/2 in. (57.1 x 72.4 cm)
Frame: 28 5/8 x 34 5/8 x 1 1/2 in. (72.7 x 87.9 x 3.8 cm)
(31186)

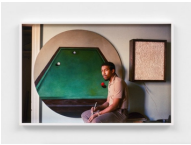

Untitled (Self-Portrait), 1970
Archival inkjet print
Photo: 16 x 24 in. (40.6 x 61 cm)
Frame: 16 1/2 x 24 1/2 x 1 1/2 in. (41.9 x 62.2 x 3.8 cm)
Edition of 5 plus 2 artist's proofs
(31210)

Untitled (Self-Portrait, New Haven, CT), 1972
Archival inkjet print
Photo: 16 x 24 in. (40.6 x 61 cm)
Frame: 16 1/2 x 24 1/2 x 1 1/2 in. (41.9 x 62.2 x 3.8 cm)
Edition of 5 plus 2 artist's proofs
(31170)

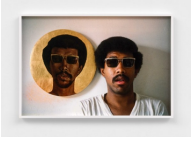

Untitled (Self-Portrait, Philadelphia, PA), 1968
Archival inkjet print
Photo: 16 x 24 in. (40.6 x 61 cm)
Frame: 16 1/2 x 24 1/2 x 1 1/2 in. (41.9 x 62.2 x 3.8 cm)
Edition of 5 plus 2 artist's proofs
(31176)

Untitled (New London, CT), 1979
Archival inkjet print
Photo: 26 x 39 in. (66 x 99.1 cm)
Frame: 27 x 40 x 2 in. (68.6 x 101.6 x 5.1 cm)
Edition of 5 plus 2 artist's proofs
(31203)

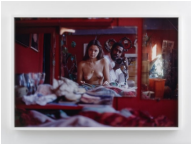

Untitled (New London, CT), 1979
Archival inkjet print
Photo: 26 x 39 in. (66 x 99.1 cm)
Frame: 26 3/4 x 39 3/4 x 1 1/2 in. (67.9 x 101 x 3.8 cm)
Edition of 5 plus 2 artist's proofs
(31211)

Untitled (New London, CT), 1979
Archival inkjet print
Photo: 26 x 39 in. (66 x 99.1 cm)
Frame: 27 x 40 x 2 in. (68.6 x 101.6 x 5.1 cm)
Edition of 5 plus 2 artist's proofs
(31202)

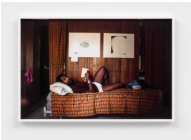

Untitled (Self-Portrait), 1975
Archival inkjet print
Photo: 16 x 24 in. (40.6 x 61 cm)
Frame: 16 1/2 x 24 1/2 x 1 1/2 in. (41.9 x 62.2 x 3.8 cm)
Edition of 5 plus 2 artist's proofs
(31178)

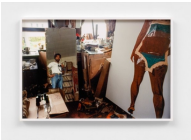

Untitled (Self-Portrait), 1980
Archival inkjet print
Photo: 16 x 24 in. (40.6 x 61 cm)
Frame: 16 1/2 x 24 1/2 x 1 1/2 in. (41.9 x 62.2 x 3.8 cm)
Edition of 5 plus 2 artist's proofs
(31173)

Crypt

Self-Portrait with Hubcap, 1967-2013
Digital C-print
Image: 29 1/4 x 20 in. (74.3 x 50.8 cm)
Paper: 36 x 26 in. (91.4 x 66 cm)
Frame: 37 x 27 x 1 3/4 in. (94 x 68.6 x 4.4 cm)
Edition of 5 plus 1 artist's proof
(31200)

Untitled (New London, CT), 1988
Archival inkjet print
Photo: 16 x 24 in. (40.6 x 61 cm)
Frame: 16 1/2 x 24 1/2 x 1 1/2 in. (41.9 x 62.2 x 3.8 cm)
Edition of 5 plus 2 artist's proofs
(31175)

Untitled (Tondo), 2012
Oil on canvas
Diameter: 22 1/2 in. (57.1 cm)
Frame diameter: 28 1/4 in. (71.8 cm)
(31180)

Untitled (Alligator Pond, Jamaica), 1992
Archival inkjet print
Photo: 26 x 39 in. (66 x 99.1 cm)
Frame: 26 3/4 x 39 3/4 x 1 1/2 in. (67.9 x 101 x 3.8 cm)
Edition of 5 plus 2 artist's proofs
(31212)

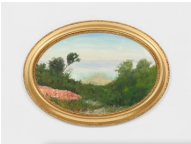

Cows and Cabbage View, 2012
Oil on canvas
Canvas: 18 1/4 x 27 in. (46.4 x 68.6 cm)
Frame: 23 3/4 x 32 1/2 x 1 1/8 in. (60.3 x 82.5 x 2.9 cm)
(31189)