"The Plume"

Room 1
Clockwise from entrance

Michael Lombardo
"Rose II"
2026
oil on linen
7 1/4 x 8 1/4 in / 18.4 x 21 cm

Caitlin Keogh
"8.5.25"
2026
acrylic on canvas
72 x 54 in / 182.8 x 137.2 cm

Gina Fischli
"Arrival"
2024
plaster and wood
23 1/2 x 19 3/4 × 19 3/4 in / 59.7 × 50.2 × 50.2 cm

Caitlin Keogh
"7.28.25"
2026
acrylic on canvas
72 x 54 in / 182.8 x 137.2 cm

Gina Fischli
“I love u”
2024
plaster, wood, polymer clay
22 × 15 3/4 x 15 3/4 in / 55.9 x 40 x 40 cm

Room 2
Clockwise from entrance

Gina Fischli
“Hypnotic Poison”
2025
plaster, wood, glitter, glow in the dark polymer clay
12 x 11 ¾ x 11 ¾ in / 30.5 x 29.8 x 29.8 cm

Michael Lombardo
“Terry Towel”
2026
oil on linen
18 x 7 1/2 in / 45.7 x 19.1 cm

Room 3
Clockwise from entrance

Violeta Maya
“Esperando al momento perfecto”
2026
acrylic and pigments on canvas
99 x 57 in / 250 x 145 cm

Violeta Maya
“Hoy he descubierto lo que es el térmio ‘Ma’”
2026
acrylic and pigments on canvas
75 x 27.5 in / 190 x 70 cm

Violeta Maya
“Hoy he descubierto lo que es el térmio ‘Ma’, I”
2026
acrylic and pigments on canvas
75 x 27.5 in / 190 x 70 cm

Shin Okuda
WAKA WAKA Tea House
2025
baltic birch plywood, stainless steel hardware
104 x 84 x 83 in / 264 x 213.4 x 210.8 cm

Room 4
Clockwise from entrance

Susan Cianciolo
“Tapestry of the Gold Curtain,
For a multidimensional being”
2026
mixed media
84 1/2 x 81in / 214.6 x 205.7 cm

Susan Cianciolo
“Balance"
2024
polyester brocade, cotton, sequins, polyester flower, ribbon, metallic thread, plastic rhinestone, polyester felt, mirror, sterling silver
88 x 82 in / 223.5 x 208.3 cm

Susan Cianciolo
“KIT of The night sky of the Pleiades of the seven stars”
2026
mixed media
24 1/2 x 21 in / 62.2 x 53.3 cm

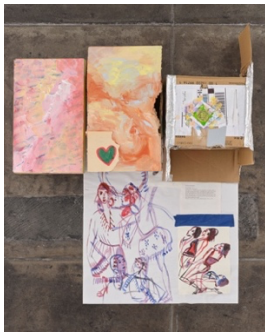

Susan Cianciolo
“KIT of Zion, the kingdom of heaven”
2026
mixed media
30 1/2 x 25 in / 77.5 x 63.5 cm

Susan Cianciolo
“The Letter No Trade Kit”
2015-2016
cardboard box, skirt with patchwork circles, Run 4 photograph archives, paper, paint, Run 9 drawing book
8 x 14 ½ x 11 in / 20.3 x 36.8 x 27.9 cm

Susan Cianciolo
“Adult Outfit Kit”
2012
cardboard box with Run 7 shoes, pants, top, flower corsage, painting
4 ½ x 12 ½ x 9 ¼ in / 11.4 x 31.8 x 23.5 cm

Susan Cianciolo
“Hamlet and Pink Outfit Kit”
1997-2015
cotton tank, leggings, sneakers and jacket on two sided vintage 1973 family heirloom quilt
7 x 25 x 25 in / 17.8 x 63.5 x 63.5 cm

Susan Cianciolo
“Hologram Box Kit”
2009-2015
ink and pencil on paper, drawings from Space15TWENTY presentation, digital print photographs by Wallace Lester on cardboard shapes, artist tape on textile printed by Mike Mills
6 x 13 ½ x 21 in / 15.2 x 34.3 x 53.3 cm

Office
Clockwise from entrance

Caitlin Keogh
“8.1.25”
2026
graphite on paper, mounted on panel
16 1/2 x 11 1/2 in / 41.9 x 29.2 cm

Caitlin Keogh
“7.11.25”
2026
graphite on paper, mounted on panel
16 1/2 x 11 1/2 in / 41.9 x 29.2 cm

Caitlin Keogh
“7.22.25”
2026
graphite on paper, mounted on panel
16 1/2 x 11 1/2 in / 41.9 x 29.2 cm

Caitlin Keogh
“7.30.25”
2026
graphite on paper, mounted on panel
16 1/2 x 11 1/2 in / 41.9 x 29.2 cm

Susan Cianciolo
“A Fashion Show, is Coming Soon”
2023
mixed media
58 ¼ x 31 in / 148 x 78.7 cm

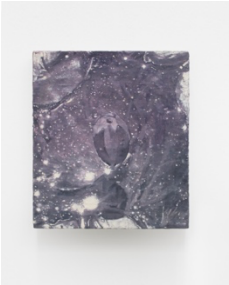

Michael Lombardo
“Waterlily Bud III”
2023
oil on linen with saw dust
14 x 12 in / 35.6 x 30.5 cm