Maaike Schoorel
Kitchen table sculpture (with Adriaan & Pim), 2026
oil on linen with pigments, appliqué
150 x 130 cm
59 x 51 1/8 in
MW.MSC.144

Maaike Schoorel
Cake topping, 2023
oil on linen with pigments, appliqué
50 x 40 cm
19 3/4 x 15 3/4 in
MW.MSC.147

Maaike Schoorel
Pink rain, 2026
oil on linen with pigments
80 x 60 cm
31 1/2 x 23 5/8 in
MW.MSC.134

Maaike Schoorel
Studio in orange, 2026
oil on linen with pigments, appliqué
181 x 219 cm
71 1/4 x 86 1/4 in
MW.MSC.140

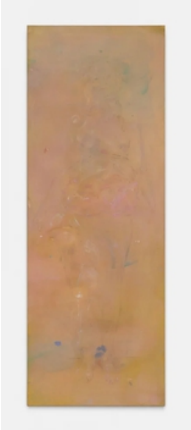

Maaike Schoorel
Diana with lace, 2026
oil on linen with pigments, appliqué
251 x 91 cm
98 7/8 x 35 7/8 in
MW.MSC.146

Mendes
Wood
DM

13 Rue des Sablons / Zavelstraat
1000 Brussels Belgium
+ 32 2 502 09 64
www.mendeswooddm.com
@mendeswooddm

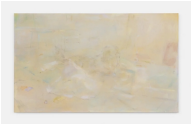

Maaike Schoorel
Paper performance, 2026
oil on linen with pigments, appliqué
100 x 168 cm
39 3/8 x 66 1/8 in
MW.MSC.139

Maaike Schoorel
Sculpture painting (with Adriaan), 2026
oil on linen with pigments
50 x 40 cm
19 3/4 x 15 3/4 in
MW.MSC.149

Maaike Schoorel
Studio in blue-green, 2026
oil on linen with pigments, appliqué
181 x 219 cm
71 1/4 x 86 1/4 in
MW.MSC.141

Maaike Schoorel
Cycladic sculpture in the studio, 2026
oil on linen with pigments
55 x 45 cm
21 5/8 x 17 3/4 in
MW.MSC.145

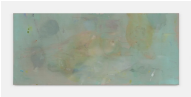

Maaike Schoorel
Reclining self-portrait in the studio, 2026
oil on linen with pigments, appliqué
109 x 251 cm
42 7/8 x 98 7/8 in
MW.MSC.143

Maaike Schoorel
Tulips with Diana, 2026
oil on linen with pigments
110 x 80 cm
43 1/4 x 31 1/2 in
MW.MSC.136

Mendes
Wood
DM

13 Rue des Sablons / Zavelstraat
1000 Brussels Belgium
+ 32 2 502 09 64
www.mendeswooddm.com
@mendeswooddm